The ARENA

1945

GANISIUS HIGH SCHOOL
BUFFALO, N.Y.

Armies win a peace

Statesmen plan a peace But

The concept of a life of peace as we see it is an enduring, lifelong pattern woven together from the following materials.

Inspiration — Leadership

The Other Man's View point

Competition — Friendly Rivalry

Fusing the Elements of Peace

Achievement — Man of Peace

FOREWORD

We are not the first, God grant that we may be the last generation, that must step into a world which greed, hate and fear have mutilated beyond recognition. Men have forgotten the meaning of such words as peace and justice; they prefer not to speak of charity and cooperation.

Yet in the throes of this war men look for peace. Dumbarton Oaks, Yalta, San Francisco, they all point to the eternally alive need that our natures have for peace. But even these conferences aimed at peace must fail if the individual man does not carry with him in his heart that fundamental understanding of and respect for his fellow man without which peace plans are scraps of paper, ready prey for the next whirlwind of war.

The common man and his uncommon cooperation with the people on his street, in his city, at his office, he is the one who lives the peace, who vitalizes those pen-strokes on parchment. And for us, common men, like our fathers and mothers before us, four years here has meant nothing more than four years training for a life of peace. The men who train us have meant inspiration and leadership, our organizations have given us a broad understanding of the opinions and interests of others; our sports have meant teamwork and friendly rivalry.

From the fusion of these elements comes the man who understands and is prepared to live a life of peace. With the help of our God, the sweat of our brow and our four years training here we feel ready to transmit into daily living the formulas that will spell peace in our time.

TO THE FULFILLMENT OF THESE IDEALS AS WE HAVE LEARNED AND LIVED THEM THROUGH FOUR MEMORY-PACKED YEARS, WE DEDICATE THIS

THE 1945 ARENA
ARENA YEARBOOK STAFF

Editor-in Chief . . . . . Richard Murphy

Managing Editor . . . . . John Reed

Assistant Editors . . . . . .
Richard Braun, Raymond Sweeney, Joseph Mattimore, John D. Walsh

Sports Editors . . . . . Maynard Schaus, Richard McCarthy Edward Dalton

Business Editor . . . . . Donald Mahoney

Business Staff . . . . . Martin Breen, Robert Shanahan

Art Editors. . . . Eugene Trautman, Minot Ortolani, Edward Malican, Paul Louis

Photographers . . . . . Richard Murphy, Paul Mott, William Sipple

Typist . . . . . John Murray

Circulation Mgr. . . . . Bernard Reen

Back Row: D. McCarthy, J. Murray, M. Schaus, Breen, Fr. Scott, S.J., R. Braun, Trautman, Ortolani. *Front Row:* Shanahan, Sweeney, Mahoney, Murphy, Reed, J. Mattimore, Dalton.

The Arena is a literary magazine, published by the students of Canisius High School. It is published this year at Thanksgiving, Christmas, Easter and Commencement. It aims to cultivate a high literary standard among the students, and also to serve as a bond of communication between the Alumni and friends of Canisius High School and the Undergraduates.

"Entered as second-class matter August 31,1932, at the Post Office at Buffalo, New York, under the Act of March 3, 1879. Accepted for mailing at special rate of postage provided for in Section 1103 Act of October 3, 1917, authorized August 31, 1923."

CONTENTS

FACULTY
ACTIVITIES
SPORTS
UNDERGRADS
SENIORS

FACULTY

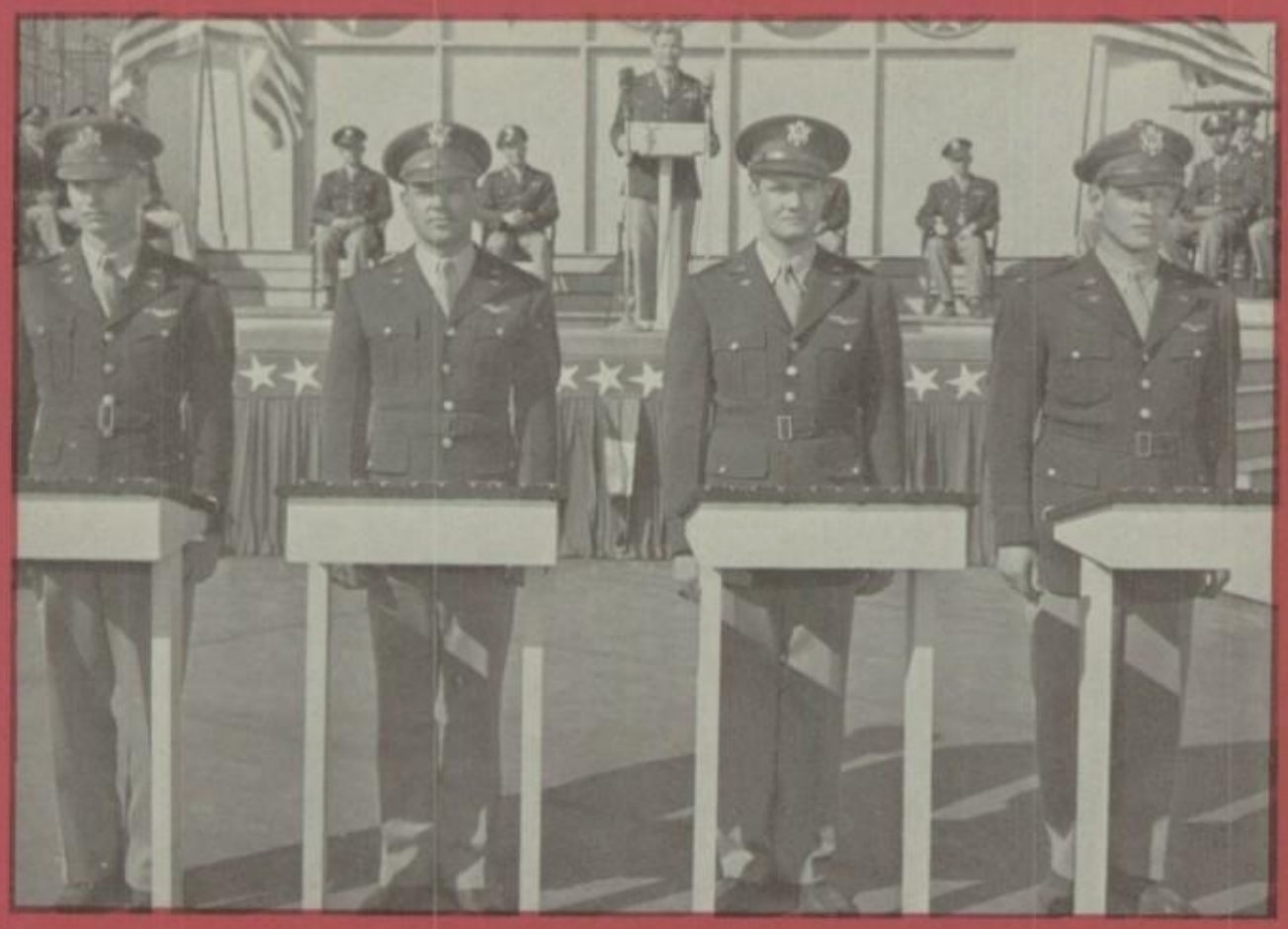

The Army has its leaders

And We have ours

DEDICATION

The word discipline to us usually has the unpleasant sound associated with words like punishment and penalty; and the man who enforces it occupies the same position in our eyes as the policeman did when we we were four.

Yet to the man who disciplines us we have dedicated our yearbook, not in token of fear, but of respect for a man who knew his job and did it fairly, impartially and always firmly. From him we have learned the better qualities that discipline may engender: gentlemanliness, honesty and a real sense of fair play.

For these lessons and for the inspiration that the man himself gave us, for his cheerfulness, his interest in our activities, his concern with our problems, we say, "Thank You," and that he may remember the esteem in which we held him, we dedicate to him our nineteen hundred and forty-five Yearbook.

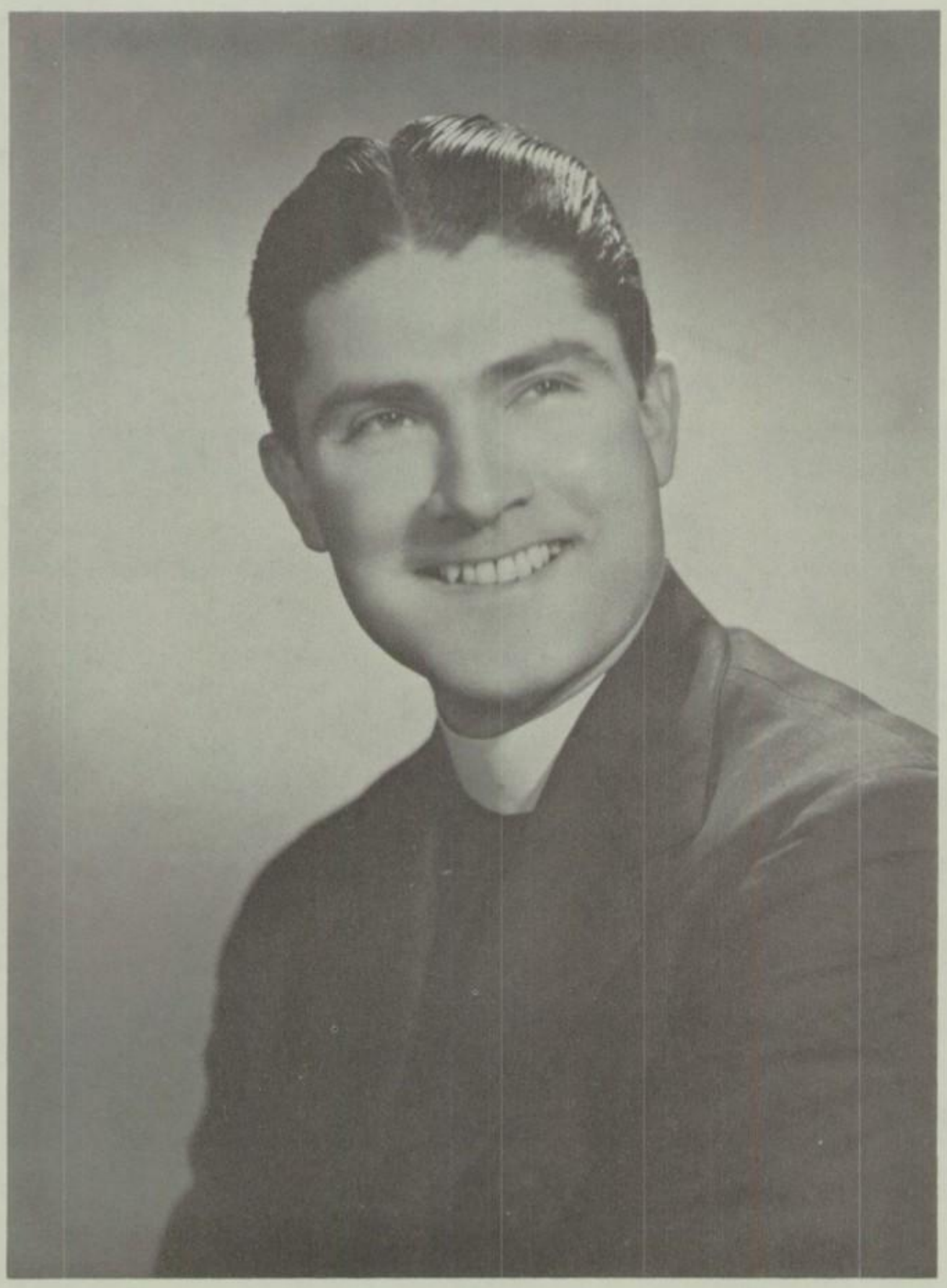

REVEREND FRANCIS P. ROWLEY, S. J.
Prefect of Discipline

THESE ARE THE

Entrance

Chapel

THE LOOM THAT

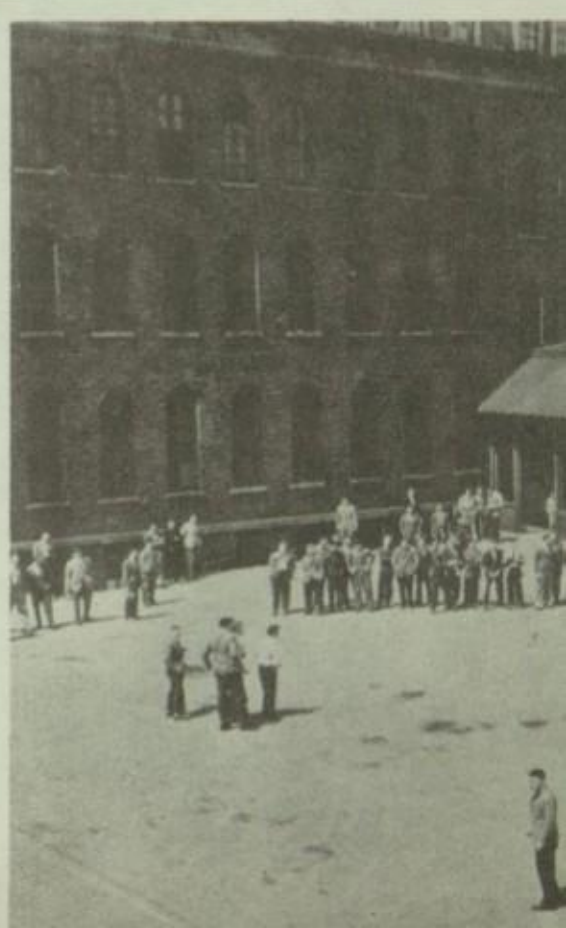

Yard

SCENES WE KNOW

Cafeteria

Library

Playroom

WEAVES THE PATTERN

RECTOR'S MESSAGE

The close of your four years at Canisius is almost simultaneous with the end of bloodshed and cruelty all over the world. It will be for you then to rebuild the society that we were not wise enough to build well. Yours is the opportunity and necessity to find successfully the formula that will enable all of us to live together as peaceful people.

The mistakes of our generation need not be your mistakes. The lessons that we learned at the bitter price of global war you may profit by. The blunders in understanding and cooperation that we made you can correct. The failures that were ours you should never repeat.

Peace is built by the individual in his dealings with others. Here you have learned for four years, on the ball field, in the class room, in debate and club room the value of getting along with your fellows. Your most cherished memories will always be of the times you spent working or playing with your friends. Those memories are the seeds of peace in your own lives and in the life of the world. Keep those memories. Join to them the ideals you have learned here. Add the spirit of prayer and hard, cooperative work and you have the beginnings of that formula for peace that we were too blind to see.

God bless you and give courage to your hearts for the task that lies ahead of you.

Sincerely in Christ

James J. Redmond, S.J.

REVEREND JAMES J. REDMOND, S. J.
President
Canisius High School

REVEREND LORENZO K. REED, S.J.
Principal
Canisius High School

REVEREND DONALD L. KIRSCH, S. J.
Assistant Principal
Canisius High School

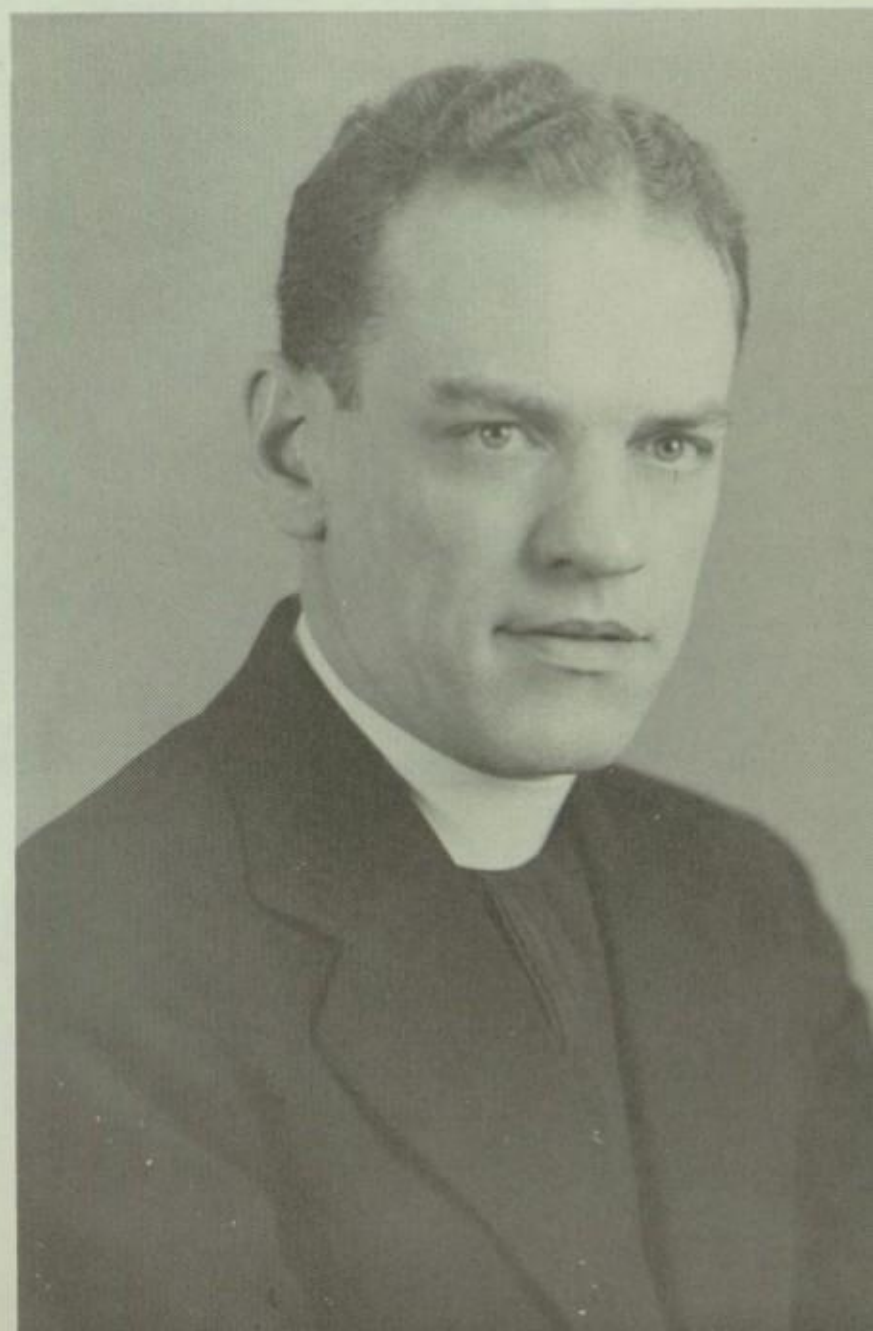

REVEREND STANLEY E. CURTIN, S. J.
Student Counselor

REVEREND RALPH A. STURTZER, S. J.
Student Counselor

FROM THESE STRANDS

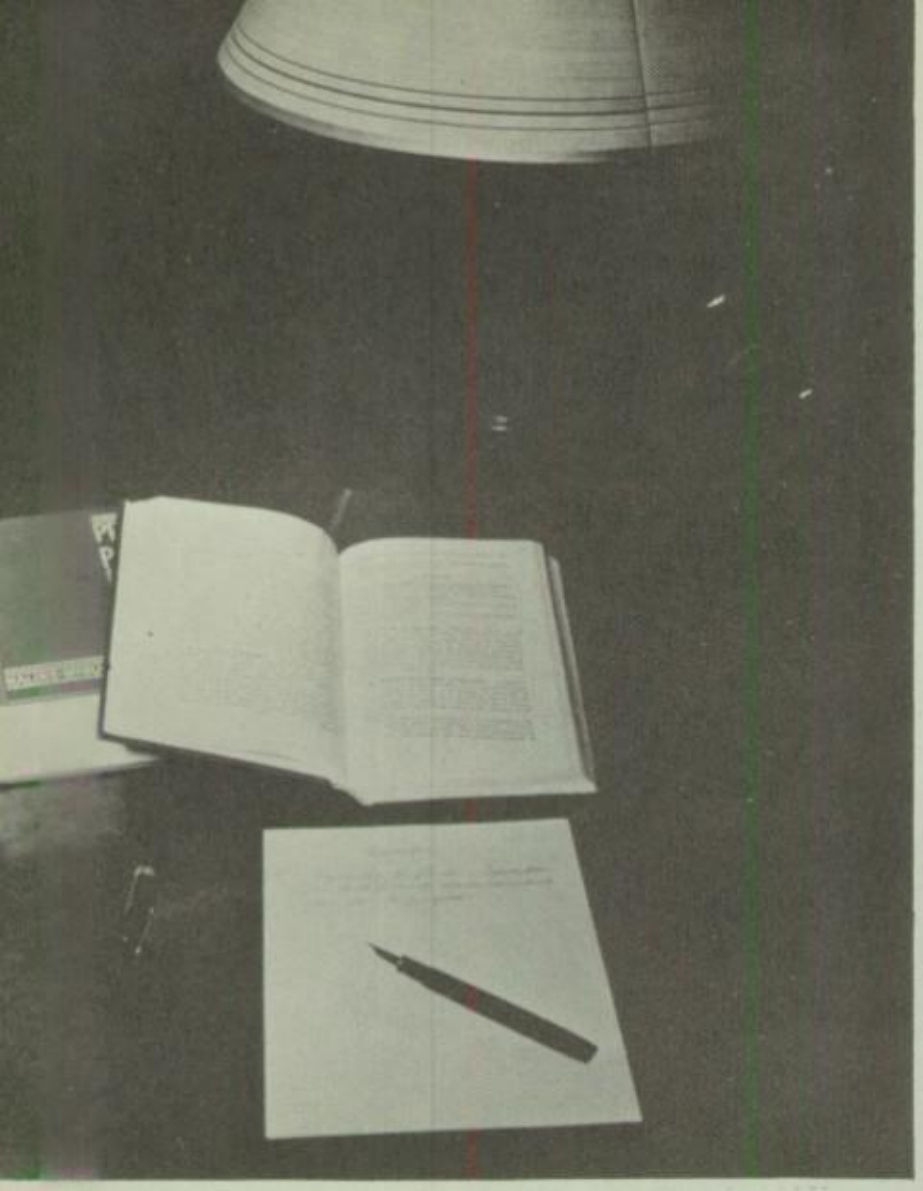

English

Classics

THE EDUCATION

Science

WE

FASHION

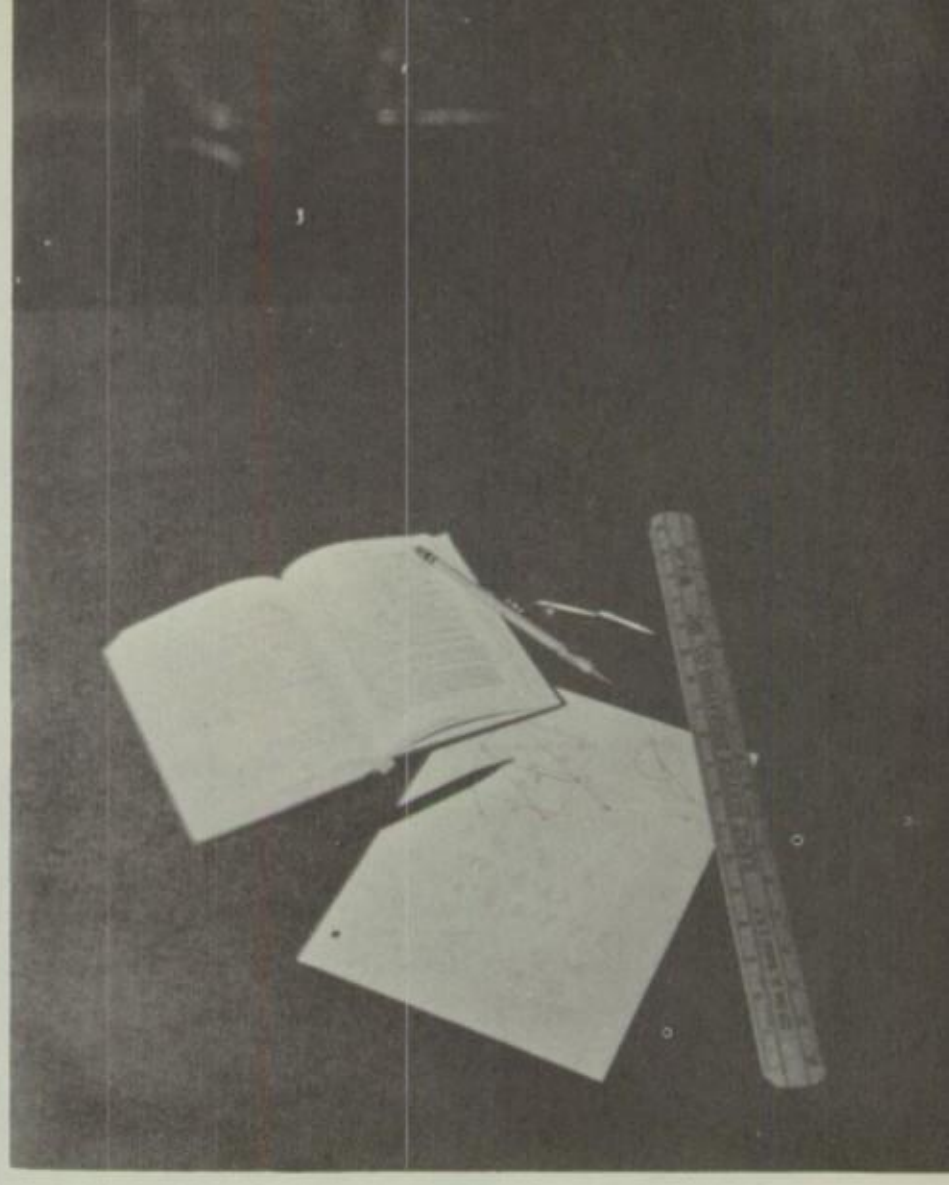

Mathematics

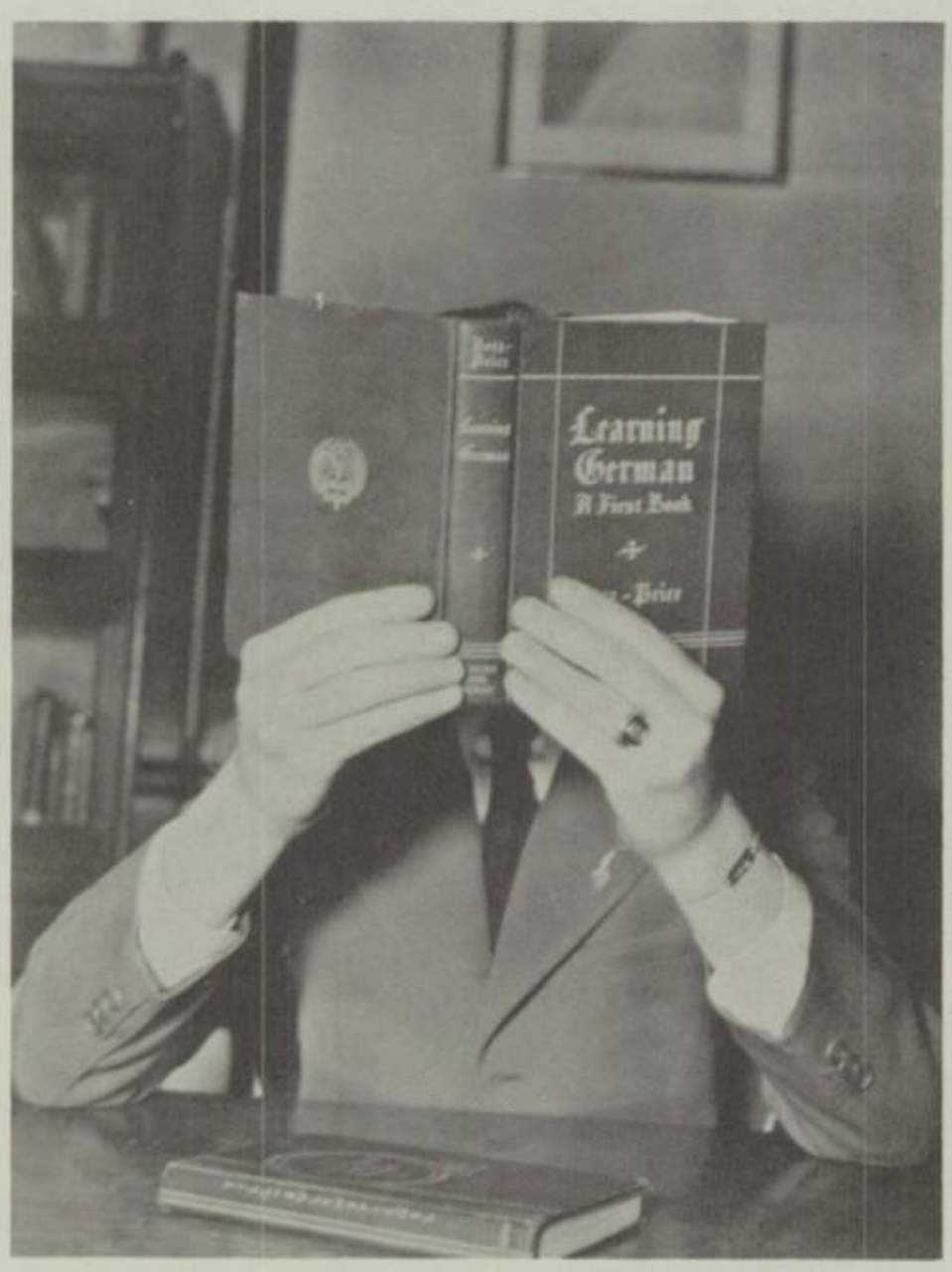

Modern Languages

OF THE

MAN

OF

PEACE

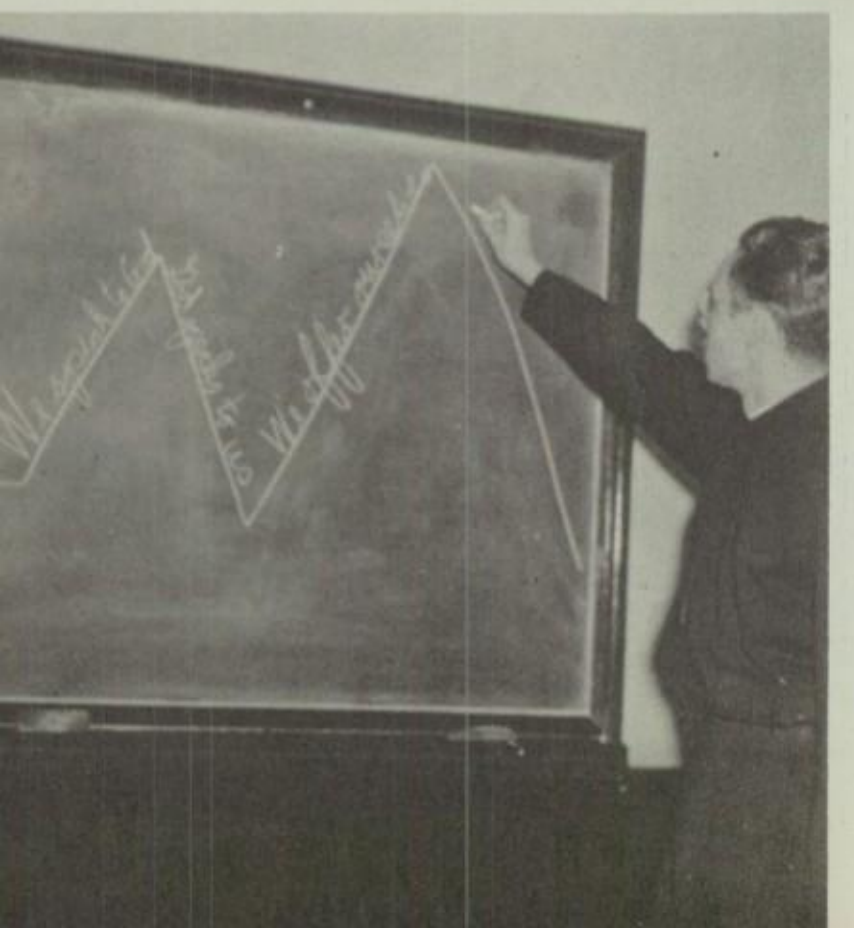

Religion

Rev. W. Robert Burns, S.J.
Latin, English, Greek, Religion

Rev. William J. Cannon, S.J.
Latin, Religion, Geometry

Rev. Vincent M. McNally
Latin, English, French

Mr. Ryrie E. MacTaggart, M.A
American History, English

Rev. Theodore A. Zegers, S.J.
Physics

Mr. Thomas V. Maloney, M.A.
English

Rev. John W. Paone, S.J.
Latin, English, Greek, Religion

Rev. Kevin J. Sullivan, S.J.
Latin, English, French

Rev. Edward J. Murray, S.J.
Latin, English, French

Rev. Kyran J. B. Egan, S.J.
Latin, English, Religion

Rev. John D. Reagen, S.J.
Chemistry

Rev. Severin E. George, S.J.
Mathematics

Rev. Thomas J. Byrne, S.J.
Latin, English, German

Mr. Jerome G. Kovalcik, M.A.
Latin, English, French

Rev. Charles A. Baatz, S.J.
German, Mathematics

Rev. Thomas A. Wassmer, S.J.
Latin, Geometry, English

Rev. Vincent J. McGrail, S.J.
Latin, English, German

Rev. William A. Scott, S.J.
Latin, English, German

Rev. Salvatore J. Fugarino, S.J.
Assistant Librarian

Rev. John J. Boyle, S.J.
Social Studies, Mathematics, English

Mr. John F. Barnes
Physical Training

Mr. Charles I. Diemert, A.B.
Social Studies

Rev. John W. Donohue, S.J.
Latin, English

Rev. Daniel X. Hart, S.J.
Latin, English, Religion

Mr. Thomas J. Jones, A.B.
Latin, English

Rev. Aloysius J. Kelsch, S.J.
Algebra

Mr. Cornelius V. McGillicuddy, A.B.
Algebra, English

Rev. Franklin C. Pfeiffer, S.J.
Latin, Religion

Rev. Thomas J. Quilty, S.J.
English, Religion, Speech

Mr. Joseph T. Sandman, B.S.
Social Studies, English

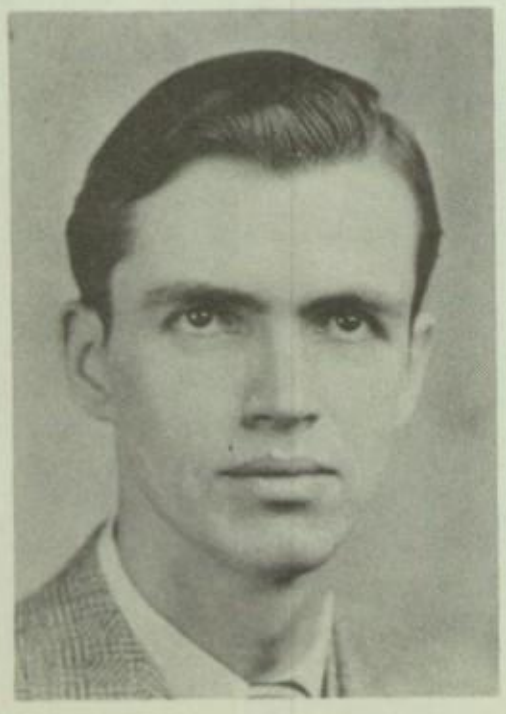

Mr. Roger Dooley, A.B.
Latin, English, Social Studies

Mr. Fred Ressel
Orchestra

ACTIVITIES

Teamwork Insures Victory

Common Interests Insure Mutual Understanding

Teamwork Insures Victory

These men have been trained to act as a team, and upon the successful teamwork of thousands of these groups depends the successful conduct of a war. They get to know each other as closely as one knows a brother and the result of the spirit of camaraderie that spring up between them is the calm confidence that assures levelheadedness in combat.

Common Interests Insure Mutual Understanding

Life has always meant a constant living with others. And successful living of nations or individuals rest almost solely on the ability to cooperate. In the debate hall, in clubs, in plays, in journalism we have learned to appreciate the other man's viewpoint, to see the value of common interests, interchange of views. Upon this foundation of understanding we hope that peaceful living is built.

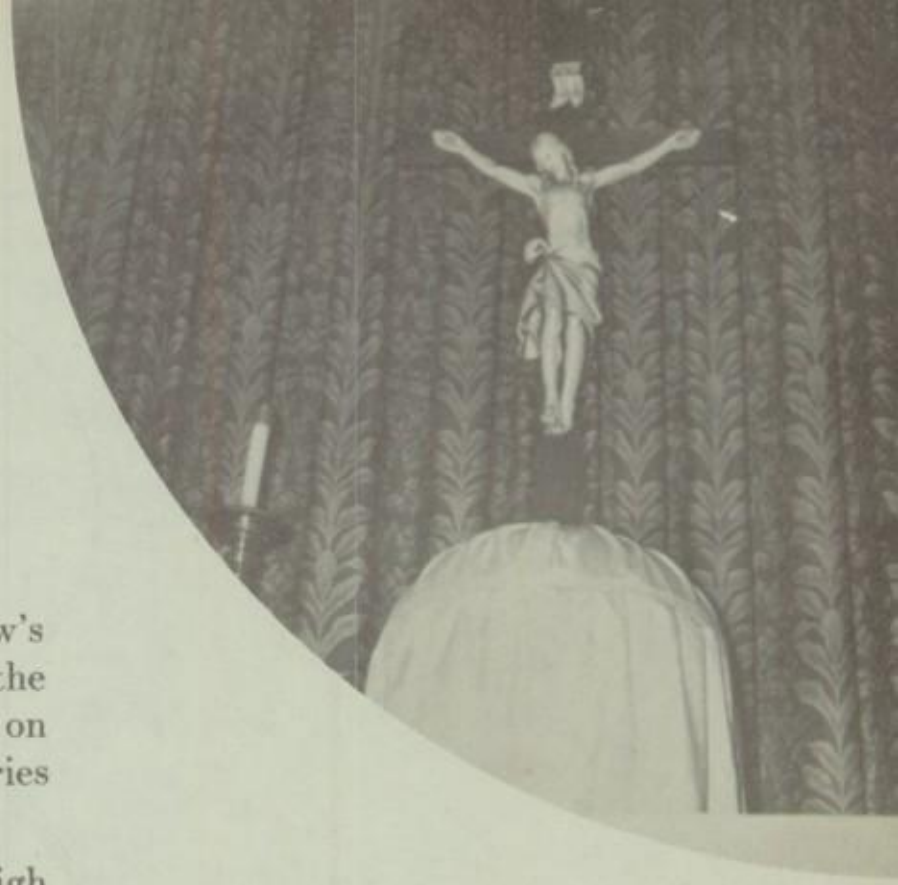

DUCES CLUB

Three times each week a group of tomorrow's men, tomorrow's leaders gather to pray for the blessings of peace, to pray to the Queen of Peace that they may, in the all too hazy future, carry on the work of peace which began in a tiny stable many centuries ago.

Theirs is an ever recurring prayer to God, storming His high heaven to ask divine remembrance of our brothers, our fathers, our friends fighting now on the world's battlefields.

No one can tabulate the effect of their prayer. Yet who would deny that they have won untold victories on the battlefields of heaven. Prayer for peace in a world at war! We dare not deny its necessity.

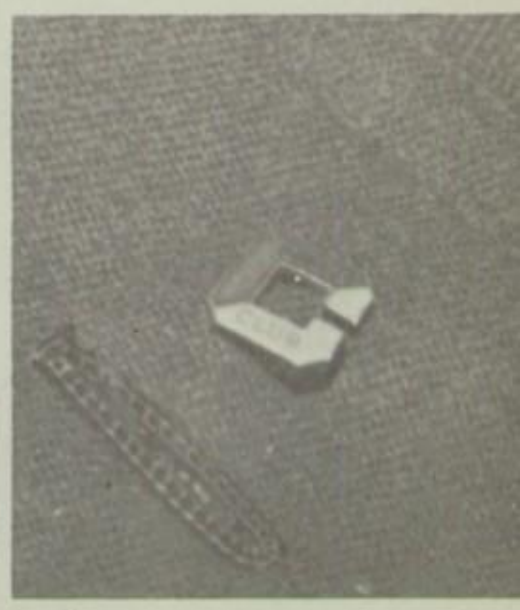

Top Row: Poorten, Artificavitch, R. Sippel, Goetz, Sweeney, Dobmeier. *Second Row:* McGrath, Zugger, Valance, Batt, Sams, McFarland. *Bottom Row:* Cloutier, Condon, R. Braun, W. Sippel, Murphy.

SODALITY

This is our most honored organization. Its purpose is to honor our Queen, the Mother of God and to serve her other children, those with whom we live. To praise her we meet every week during the year and present our petitions before her throne. When her month comes we build a shrine and keep a constant vigil before it. And all through the month we stand at assembly and listen as one of us speaks her praises. To serve her children we have our Mite Box drives during Lent and Advent; stamps are collected to help her sons and daughters in distant corners of the world; Christmas comes and our Food Baskets go to her chosen ones, the poor. A chaplain writes for religious articles and rosaries, medals, prayerbooks and magazines pour in. June comes and the year of service is done.

HER SERVANTS

Standing: Swiatek, Sweeney, Mahoney, Braun, Condon. *Seated:* Murphy (prefect), Fr. Curtin, S. J., Dalton (Vice-Prefect)

Her Shrine

R. Murphy, J. Mattimore, Fr. Lord, S.J., Sweeney, R. Braun at Summer School of Catholic Action in New York.

THEIR HOMAGE

Christmas Baskets For The Poor

Back Row: Fortunato, Deinzer, Slawatycki, Roetzer, Denzel, Musdakis, Keyes, Bebenek, Glauber, Martineck. *Seated:* Tobin, Mattimore (Prefect), Fr. Sturtzer, S. J., Szymanski, Potenza. *Absent:* Poorten (Prefect).

FRESHMAN SODALITY

Lost in the mazes of the Canisius-On-Delaware, this year's freshmen were somewhat bewildered by things for the first few weeks. Then one morning the bulletin board bore a sign reading simply, "Freshman Sodality, Today." Word passed around and that afternoon they stepped into Canisius High's honor society. As the days passed they learned the meaning of membership in the Sodality: that it meant a devotion to the Mother of God and dedication to the service of others; It meant the acquiring of new ideals, higher ambitions than they had ever known before.

The year is waning now but the freshmen have learned and kept their tradition well. Wrapping Christmas parcels for the poor, visiting the sick, contributing to the mission drives, collecting religious articles for the boys in service, praying day by day at mass and visit for the peace the whole world wants: All these things have been their training and accomplishment. Mary's sodality is safe in their hands. They have learned the lesson that prayer and service to others is essential to our American way of life.

STUDENT COUNCIL

Because of newly made provisions, the Student Council was able to start its activities immediately upon the reopening of school. Acting in an advisory capacity through representatives of all the students, the Council expressed the views of the students on certain matters to the faculty. It also served as an intermediary between faculty and students, and through the Council many ideas and programs of the school were brought to the student body.

Supporting and increasing interest in all school activities is another prime purpose of the Student Council. The play, football dance and prom were all sponsored by the Council, and rallies before football and basketball games stirred up spirit in the student body. The Council itself organized and brought about the Accelerated Seniors' party and dance, a football-basketball banquet, the father and son night and the Booster day at the end of the school year.

The Student Council is a fundamental organism of the school, founded to foster in the students ideals of true Canisius men and to inspire the highest type of school spirit. And with an eye to the future, it implants ideals of future leadership in those qualified and chosen to lead.

Seated Back: Sweeney, Reen, Pres. Murphy, Dalton, Crumlish. *Standing:* Priore, R. Schaus, State, Goetz, J. May, R. Braun. *Seated Front:* W. Crawford, Fletcher, Grace, Sams, Baetzhold, C. Zimmerman, R. Campana, Duffy, W. Breen, Ruminski.

Standing: Fr. Scott, Mahoney (Business Ed.), Reed (Managing Ed.). *Seated:* Murphy (Ed.-in-Chief).

ARENA YEARBOOK

Changes were in the air this year. When the year started we had very definite ideas about the type of book we wanted. More pictures and less print was the idea in a nutshell. It entailed a new type of printing, lithography and a dummy copy that made up in smart page design for what it lacked in printed columns.

The theme, carefully chosen to fit the mood of the times was worked out in a series of six Tip-In pages, stressing by the use of two contrasting pictures, the need for a life of peace. This germ idea, suggested in the pictures and their captions, is elaborated in the theme copy and touched upon in all the copy of the book. The pictures were taken with an eye to driving home this theme. It has meant work, long hours of it for all members of the staff but we feel that the book has unity and, above all, it is a complete break with yearbook traditions.

The final judgment of its success or failure is yours. For the delay in production that war time necessity has entailed, we apologize, but we hope that your sentiment when you receive the book will be," "This was worth waiting for."

Schaus, McCarthy, Braun, Mahoney, Shanahan, gathering ads.

Reed in the throes of composition

EDITORS: *Standing:* Ryan, Book Reviews; Braun, School News. *Seated:* Trautman, Art; Mahoney, Managing Editor; Fr. Murray, S. J.; Sweeney, Editor; Murphy, Business Editor.

STAFF; *Standing:* J. Murray, Lenz, Valance, Rahill, Ziemer, Cantwell. *Seated:* Buckley, Malican, Wozniak, Ortolani, Koperski.

ARENA QUARTERLY

Early in the year the staff convened and decided to cast aside archaic linoleum blocks and straight-laced copy layouts in favor of modern design. The stiff colored covers of past years gave way to artistic "shots" of our new Canisius-on-Delaware. And the format took its cue from the nation's leading weeklies.

Writers galore vied with each other to fill the pages with novel short stories, verse and essays reminiscent of Morley. The artists outdid themselves to keep up with the literary output and each issue sparkled with a continually new and ever timely set of clever drawings.

The work has been exacting but the result has equaled our most hopeful dreams. Idealism and practical experience, these have we acquired. The ability to sketch our ideas on paper or embody them in a paragraph of type are all invaluable acquisitions and ever handy tools and in a world that will demand understanding of its problems and will clamor for the expression and solution of these problems we may, perhaps, be able to play a worthwhile part. Flash: The Scholastic Press has awarded "The Arena" a First Place in its annual magazine contest.

Canisius H. S. Debate Team On Program - Sun., May 6

Do you believe that our government should break with our traditional past and embark upon a program of compulsory military training for all young men before the age of 20?

An opportunity to crystallize your thinking on this most important question now confronting the People and the Congress will be given to you at our May 6th meeting.

The Behrens Debating Society of Canisius High School will present four of its most brilliant speakers in a debate on this subject.

The moderator, the Rev. Thomas A. Wassmer, S.J. (who will accompany the debaters), has carefully chosen outstanding students to participate and also in sending John B. Walsh who will act as chairman.

The affirmative side will be argued by Robert Fahey and Richard Braun. The negative side will be upheld by Edward Batt and Richard Murphy.

Mr. Fahey played a leading role in the Canisius production, "Career Angel," recently staged at the Delaware Avenue school. Those who were present at that fine presentation will look forward to hear him again.

Richard Braun represented Canisius High School in the recent fourth degree Knights of Columbus Oratorical Contest.

Syracuse Central High Debaters

Edward Batt and Richard Murphy, as a team, successfully represented Canisius in several debates with leading teams in New York City during the Easter vacation, while Mr. Murphy even more recently was chosen to represent Canisius in the Jesuit Oratorical Contest which took place at Fordham.

From the standpoint of popular interest in the subject matter and in the light of the unusually excellent quality of speakers, we look forward to the most exciting meeting in years.

Departing from the practice of previous occasions when three individuals acted as judges, this debate will be judged by all.

In debate on lowering the votin age to 18, Canisius High Scho speakers won over Little Seminar representatives Thursday in th latter's auditorium. Seminary de baters were Charles Amico an Paul Westmiller; Canisius, Richar Murphy and Richard C. Braun. Le Goergen of the Seminary wa chairman.

For the second time, Canisi High School debaters won over t Park School speakers Thursday Canisius auditorium, arguing a firmatively for compulsory mi tary training. In their Decemb victory in the Park School, Ca sius took the negative side.

DEBATE CLUB HOST TODAY TO CANISIUS HIGH SCHOOL

The Fredonia High School Debate Club will be host today to the Canisius High School Debate Club in a discussion of this year's National Debate subject: Resolved, That the legal voting age should be lowered to 18.

Though this is the first Debate of Fredonia's season and Canisius has an advantage of several experiences in debating the topic, FHS debators are determined to make a good showing.

Representatives of our Negative team will meet Canisius Affirmative in an Asesmbly Debate before the student body at 2:45 p.m. Directly following this discussion our affirmative will meet the visitor's negative. Representing us in the negative argument will be Schoener. Robert Weiss will act as chairman of this Debate. Dorothy Emmerling and George Tadt will represent the affirmative team with William Kerr acting as chairman.

Affirmative Team: Braun, J. B. Walsh, Fahey

New York Debaters: Batt, Murphy

Freshman Debating Society

Little Sem. Debaters

Negative Team: Batt, Condon, Murphy

CANISIUS HIGH WINS 19 OF 23 DEBATES

Victory has marked this year's Canisius High School debates in Buffalo, Niagara Falls, Fredonia, Jamestown, Syracuse and New York. Meeting 11 different schools, the Canisius debaters have won 19 of 23 contests.

Competing with Niagara Falls High School Tuesday at the Falls, the Canisius team won again in arguments on lowering the voting age to 18 years. They had a return engagement today in the Canisius Washington St. auditorium. Another frequently-debated subject is compulsory military training.

The Rev. Thomas A. Wassmer, S.J., is the Canisius moderator. Operating usually in teams of two, the debaters are: Richard C. Braun, Richard Murphy, Robert Fahey, Edward Batt, John D. Walsh and James Condon. Individually, they have accepted several speaking engagements.

Fredonia High School Team

Canisius Debaters Gain Two Victories and One Tie

The Canisius High School debate team won two victories and obtained a tie in debates in Syracuse during the week-end. Arguing the question of lowering the voting age to 18, it had the judges' unanimous vote in an affirmative stand against Central High School representatives and a tie in debating the negative with the same opponents. It was again victorious, assuming the affirmative, with St. Lucy's Preparatory School.

The Canisius team is composed of Richard C. Braun, American Legion Oratorical Contest county winner; Richard Murphy, Richard McCarthy and Edward Batt. The Rev. Thomas A. Wassmer, S.J., moderator, has arranged events for his school's team with 14 other schools and organizations -- some demonstration debates and some panel discussions—on voting age and compulsory military training.

Junior Debating Society

Braun—Knights of Columbus Oratorical Champion

Left to Right: Biedny, Crawford, Fr. Byrne, S. J., McRessel, Buckley, McGinley, Joyce, Ouchie, McCarthy, Reilly, Fahey, Krempa, Breen, Ziemer, Priore.

ORCHESTRA

Almost any Friday afternoon you might find a group of students gathered at the entrance to the game room to hear the Canisian musicians pound out their numbers. Some approved and some did not. But slow, tedious rehearsal is the backbone of any organization and this is doubly true in music.

Mr. Fred Ressel, the conductor, lost four of his star performers this year and replacements with their experience were difficult to find. Long hours of practice made up for their lack of experience and on their first appearance at the school play, the orchestra won a deserved applause. They will play again at graduation and again the work they have put in will be clearly evident. The year will close with gratitude to Mr. Ressel, their conductor, and Father Byrne, their moderator, and above all with the invaluable realization that real proficiency in any walk of life comes only at the cost of real labor and consistent application.

DRAMATICS CAREER ANGEL

The Angel (Jack Reed) and His special charge Brother Seraphim (Bob Fahey)

C A R E

- JOHN REED, '45
JAMES FAHEY, '45
JAMES CONDON, '45
DANIEL LEARY, '46
- RAYMOND PRYOR, '45
RONALD SAMS, '46
EDWARD VALANCE, '47
JOHN FOLEY, '46
ANTHONY BRZOSKA, '46

A

... GREGORY
...ER FIDELIS -
...HER UBALDUS
...T -
...LLY
...R. BARR -

THOMAS BUKOWSKI, '46
ROBERT CAMPANA, '47
JOHN CATALANO, '47
EDWARD GALLAGHER, '4...
EUGENE GRISANTI, ...
LEO MEYER...
ROBERT SHANAH...
- MR. HAL M...

...R - REV. VINCENT M. McN...
...ATOR
RICHARY ...
WILL...
DONAL...
...E MANAGERS -
...OPERTIES -

PROGRAM

TURE —March of Progress

ACT ONE

The entire action of the play takes place in ar
along the Eastern Seaboard.

R *ime*—Just before the United States ent

Over the Waves Waltz

ACT TWO

Scene I—Same scene—three weeks later, in the aftern

G *Scene II*—Midnight of the same day.

Scene III—Next morning.

E POET AND PEASANT OVERTURE

L

ACT THREE

later.

.

45

L, '45

EY, '45

LENZ, '45

Same Scene—On

NALE—Spi

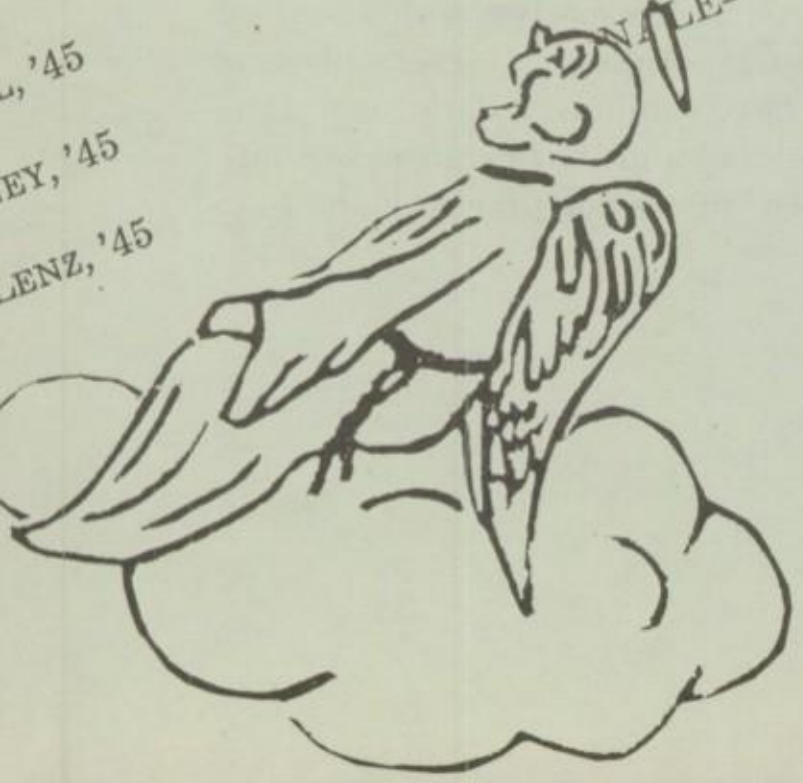

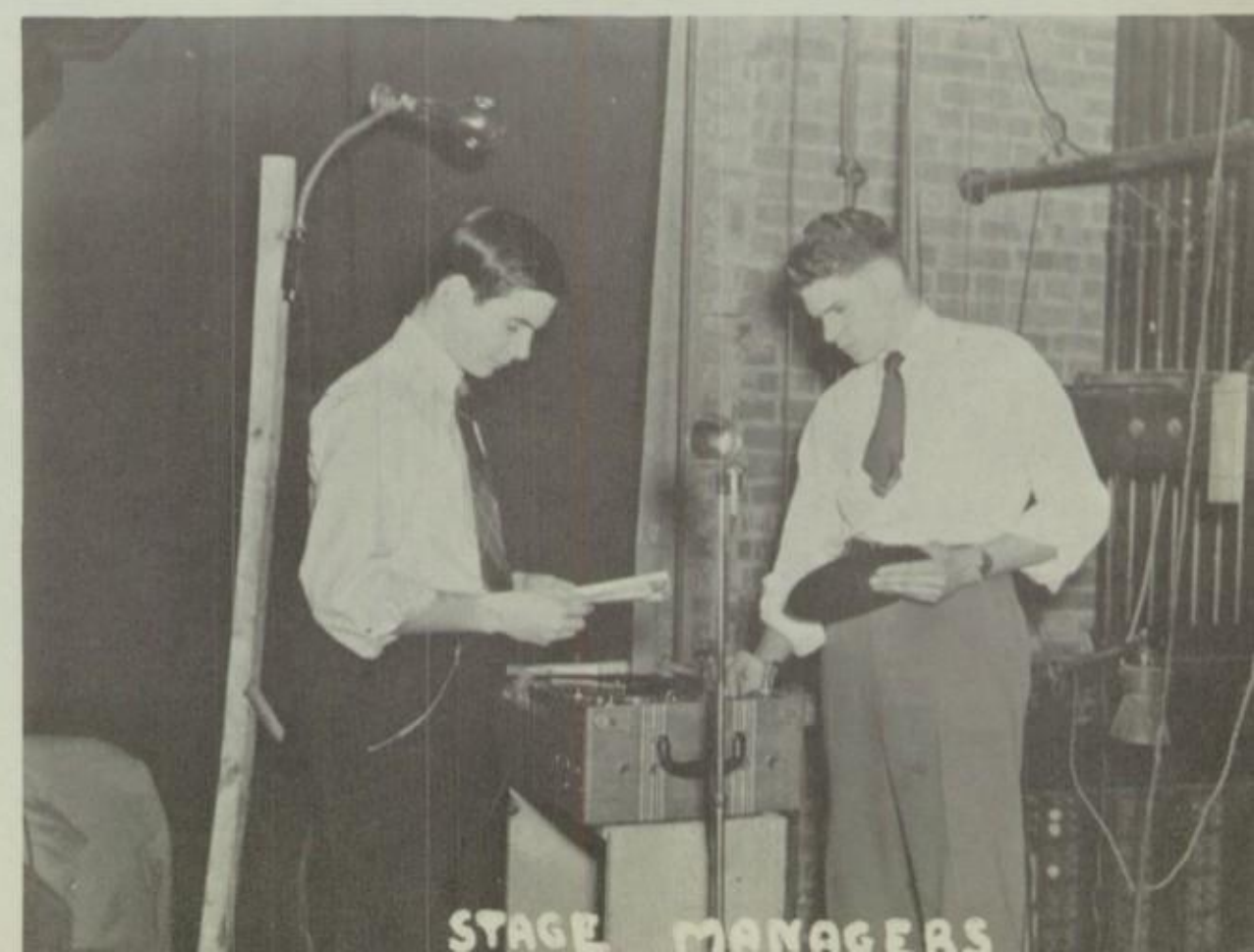

CAMERA CLUB

The success of the Camera Club this year may be judged by the calibre of the Yearbook because it is due in large part to their work that we have the pictures that fill this book. Beginning as far back as the football season they have been figuring angle shots, still life pictures, group pictures and action shots. The unusual variety and complete individuality of their pictures pays ample tribute to their real craftsmanship.

Sippel, Mott, Murphy

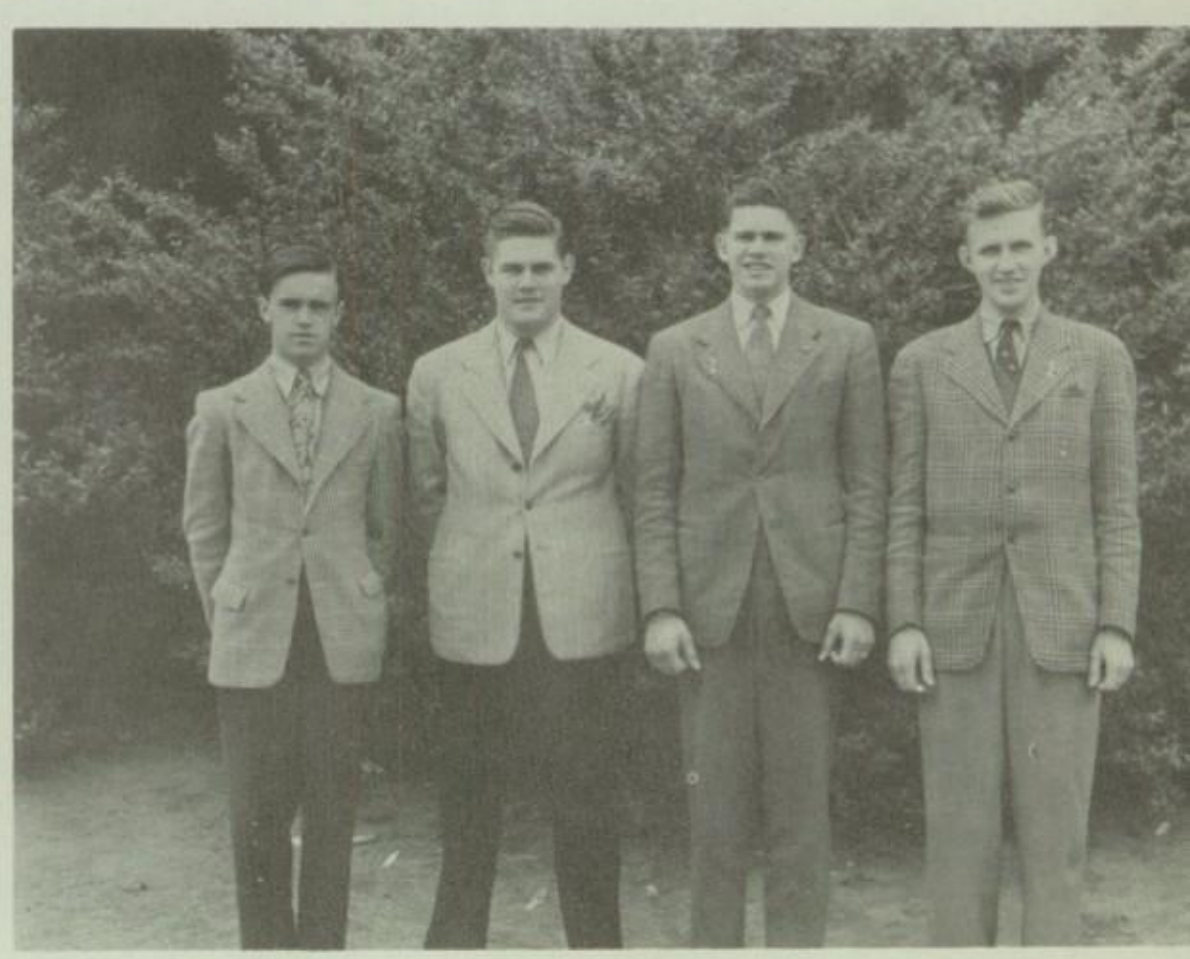

Trometer, Cronin, Sippel, Szulzewski

In addition to their yearlong job with us they have occupied themselves with a series of illustrated lectures supplied by the Eastman Kodak Company dealing with every phase of photography. To aid them in solving their problems they have equipped a dark room. Here the experts polish up their developing and enlarging techniques and the beginners are initiated into the mysteries of photography. Their year has been successful, practical and to us very gratifying.

SPORTS

Exercise to Build Toughness

Competition to Foster Cooperation

Exercise To Build Toughness

To stand the long hours of marching in tropical heat, or driving rain, to withstand the screaming of shells and the roar of motors, the human body must be at the peak of its form. For this men train, for this they exercise. And existence is dependent on physical fitness.

Competition To Foster Cooperation

The field of sport is miles from the field of battle but only a short distance from the field of life. Here boys learn to work as a team, to admire a hard fighting opponent. To beat a team, to win a game, to clinch a title, all these require the ability to work together as a unit, to cooperate. And this necessity of working with others to obtain a common goal is aimed at the heart of the future when we must, again and in a bigger sense, work together to insure the peace that is to come.

CAPTAINS PAGE

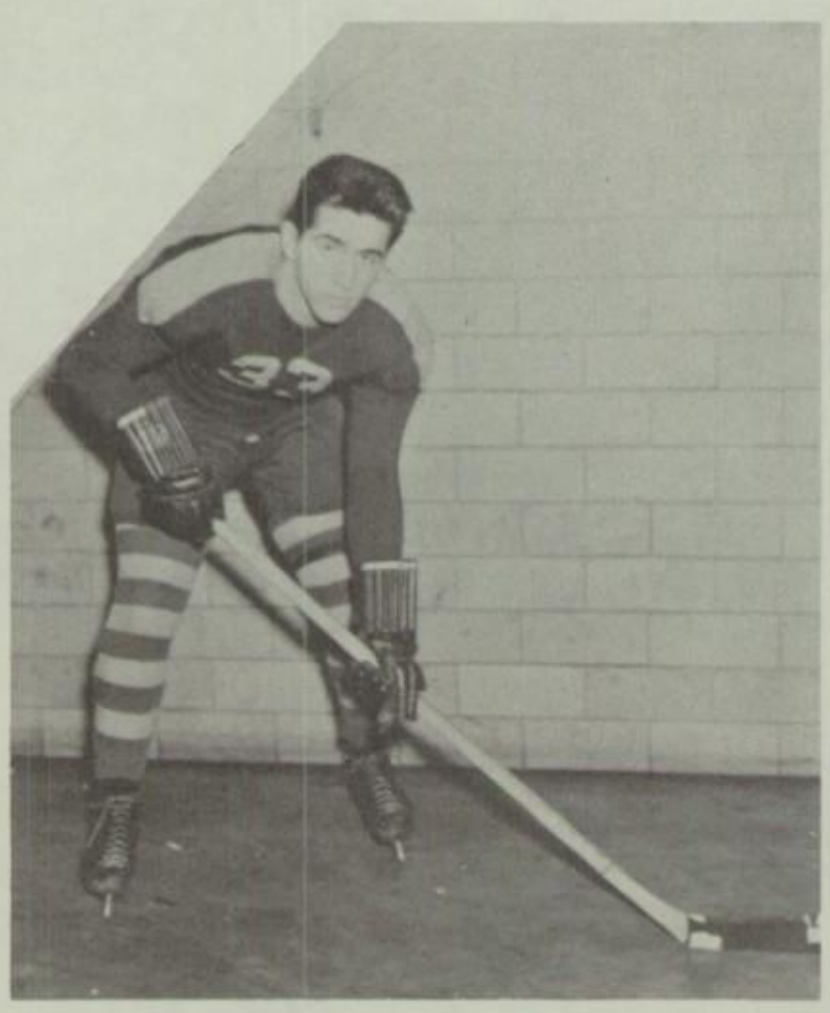

HOCKEY—Jerry State

BASKETBALL—Ed Dalton, Bud Schaus

BASEBALL—Joe Mattimore

FOOTBALL—Dick Crumlish

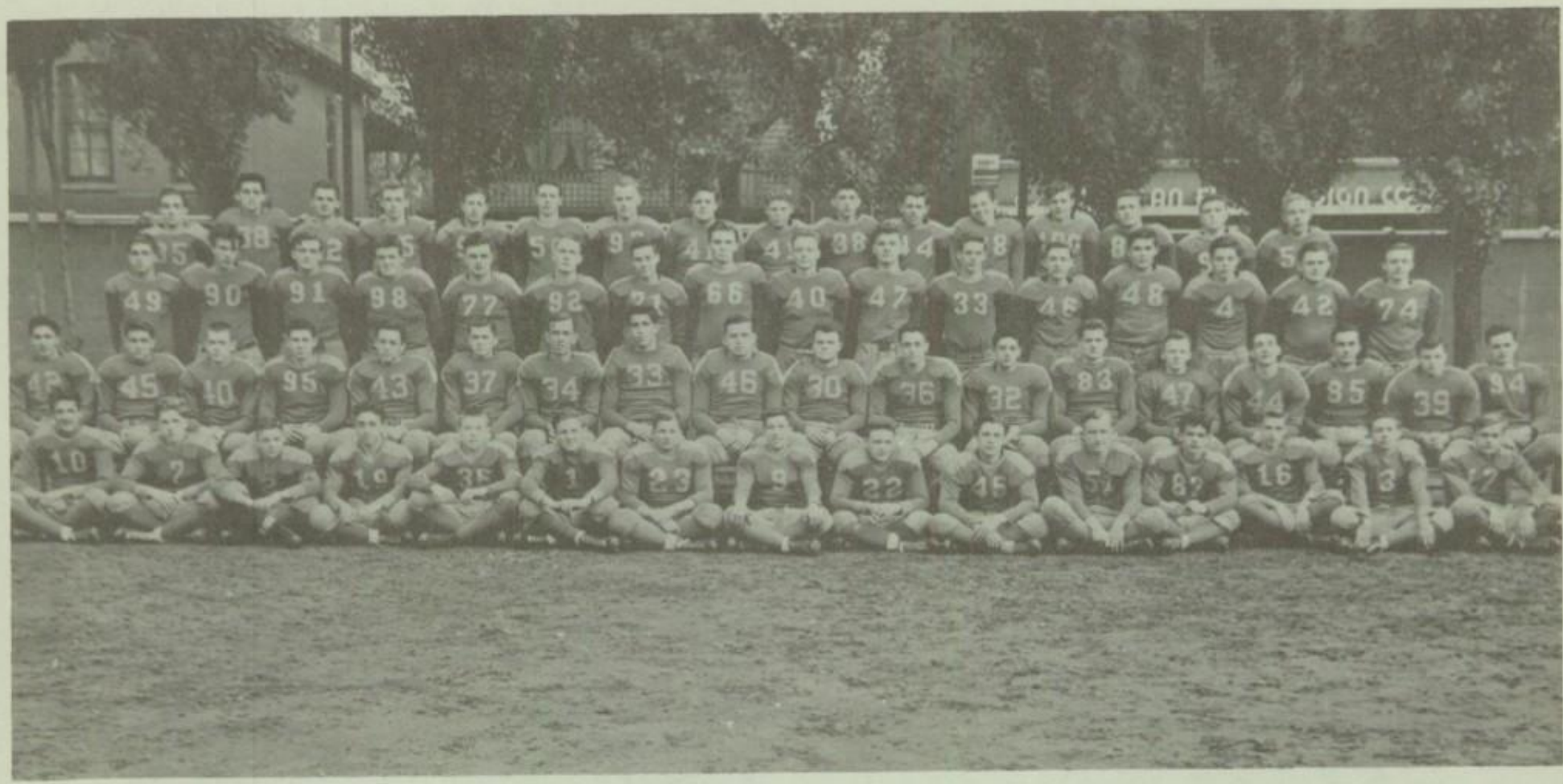

Back Row: Palmisano, Louis, Korona, Daly, DiPasquale, Kaney, Koessler, Scott, Rohr, Kaznowski, Murphy, Jones, Sapienza, McCarthy, McNamara, Felthousen. *Third Row:* Bowen, Turner, Mattimore, Fanning, Riordan, Cloutier, Zimmerman, Mahoney, Killeen, Szczepanski, Bowhers, Mullenhoff, Laski, Sullivan, Grotz, Desmond. *Second Row:* Gaglione, Batt, Crawford, J. May, R. Schaus, F. May, Breen, State, Crumlish, (capt.), Carroll, M. Schaus, Dobmeier, Whalen, Mack, Cordovano, Kelly, Leffler, Goetz. *Bottom Row:* Nowakowski, Schiffhauer, Burns, Caputo, Grace, Rakowski, Barth, Lazarus, Kunz, Lewandowski, Kozerski, Danieu, Ireland, Staszak, Zugger.

FOOTBALL

Taking advantage of the delayed opening of the schools, the Knights turned out for two practice sessions a day in the dust bowl during September. By the time the first game rolled around Coach Barnes had a powerful juggernaut with a line averaging a good 195 lbs. and a backfield equally formidable. Sheer power and letter-perfect blocking spelled out a 6-0 defeat for Lackawanna in the opener. Opening the throttle another notch on the following Saturday the Knights trampled Holy Family to the tune of 33-0. Panzer-like end sweeps and huge gaps in their forward wall paved the way for this one. Acquinas, perennial and ever dangerous rivals, were the next on the list. Fendinger, Mack and Dobmier stormed through them for a touchdown every quarter. The final gun left the scoreboard 26-0. Then Cathedral came to town to topple us. Their scorecards read Canisius 13, Cathedral 0, when they left the field that afternoon. Coming down the home stretch the Knights really had their hands full against East Aurora. That one-man team Bud Agnew almost turned the tide. But a last quarter tally and PAT gave us the nod 14-13. Congratulations to Captain Dick Crumlish and his Championship Eleven. They rolled up 92 points to their opponents 13. Hats off to one of the finest teams ever to sport the Blue and Gold spangles!

Canisius Prep Romps, 33 to 0

sius Prep Wins · Steelmen, 6-0

isius High School toc
the local scholastic footbai
with a stunning 6 to 0 win
strong High School eleven
e Canisius Villa yesterday
oon. Canisius kicked off to
wanna to open the game,
lty received, was tackled
sly by Capt. Dick Crumlish
Jerry State recovered the
e. After Canisius tried two
at the line, big George Fend-
dropped back and lofted a 30
pass to Joe Leffler who
ered the remaining 25 yards
re standing up. Marty Breen'
r the extra point was wide.
repsters drove to within five
of the Lackawanna goal on
occasions but lacked the
to push the touchdown over.
Schaus and Fran May stood
the Canisius line while Dick
nn and Joe Suffolitto were
or the Steelmen.

ISIUS	LACKAWANNA
e	le, Corral
ch (C.), lt	lt, Evanisko
lg	lg, Schweichler
c	c, McCann
rg	rg, Suffalitto
rt	rt, Panfil
re	re, Wawro
qb	qb, Spelich

rnes' Lads in Tough One er Cathedral

isius Prep cont Gordon, Ga.,
beaten, untied, ored Division,
route yester tion in Germany.
bborn Cat Sgt. John Carney,
Erie, 13 Tank Bn., Headquarters. Carney
tors at was a full-blooded Checotah Indian
ck Dobmeier she played fullback on th
d period on a team; guard on
ge through right tackle,
repeated the play for the
point, and Frank May took
Leffler's perfect pass to
up the clinching touch-
in the fourth frame to
the Canisius their fourth
ry of the campaign.

Johnny Barnes club dro
rds for its initial tally w
eier, Frank (Red) Mack
r rolling up four first d
d the leather in scoring posi-
Mack returned an inter-
pass 20 yards to Erie's 21
art the second touchdown
rolling. After a five-yard
y for offside, Leffler pitched
ayoff aerial to May.

dral Threatens

thedral made two serious scor-
hreats. Early in the third
er the invaders drove from
own 45 to Canisius' five, with
y Minton, Gerald Bechtold,
Oldach and Dick Donnelly
the ball carrying. But the
and Gold held when the blue
were down and bought back
a pair of first downs that
the Erieites back to the C's
effler punted to Erie's 48 to
all semblance of a threat.
e in the fourth, Jimmy Seth
ht fire" to roll up three first
and move from the Canisius
the eight. Dobmeier killed

Canisius Prep Lineup Set For Sunday

Coach Johnny Barnes will field strong, versatile squad capable uncorking a diversified attac when his Canisius Prepsters oppo the Holy Family High School Auburn on the Villa gridiron Su day at 2 p. m.

Barnes, who has been experi menting with the dazzling T formation for three years, ha had his squad running from tha setup and a short punt formatio in daily drills. A potent at tac been the result.

Th and Gold lineup f
Sund ounced by Barn
after orkout. "I pl
to sta Jerry Whale
Dick I eorge Fen
inger he sa
"Up 1 apt. Di
Crumli rell
tackles
State a
Fran M
Breen at
Punting L

Barnes a
ing duel be
Jess McK
sports a
with the 10th
was killed i
He was Tech
with the 21st
Carney
all the blame and re
Spell won the first
It wasn't Easy Sp
Max, both owned
stewards, the same
of the horse we Easy
days after the race that
markings on the horse
ight not have bee
Has turned
unsco
al Prep
hts a st
unday in
3 to 0.

Ca Canisius seve
anxi its in the third
fourt ers. The Knights
on a o goal-line stand to s

Ca ius played without Geo
Fendinger, fullback star who s
fered a leg injury in the 26-0 c
quest of Rochester Aquinas Oc
ber 22d. He may be lost for
season, Coach Barnes said yest
day.

CANISIUS (13)	(0) CATHEDRA
F. May, le	le, Mir
Carroll, lt	lt, Sch
Kelly, lg	lg, Maho
Breen, c	c, Furhi
State, rg	rg, Marth
Crumlish, rt	rt, Scheff
M. Schaus, re	re, Wat
Leffler, qb	qb, Bech
Dobmeier, lhb	lhb, S
Whalen, rhb	rhb, Malmb
Mack, fb	fb, Old

Canisius ..... 7 0 0 6—13

Scoring—Touchdowns, Dobmeier, May; extra point, Dobmeier (plunge).

Cathedral substitutions—End, Du tackle, Thieman; guards, Colvin, Ha center, Trost; backs, Simmons, Donn nelly.

Referee, Al Guarnieri; umpire,

Canisius Wins, 14-13, Over East Aurora

Canisius Prep football tea came from behind with a fourth quarter touchdown and conversio to defeat a surprisingly strong Eas Aurora High team, 14-13, befor some 2,300 at The Villa yesterda afternoon. The victory gave th Canisians an undefeated and un tied record for their six-gam schedule. The loss was East Au rora's first of the campaign.

Bob Dobmeier and Frank (Red) Mack scored for the home-breds. Dobmeier bucked his way through from the five early in the first period, and Mack plunged over from the six for the fourth quarter score that knotted the count. Dobmeier ac-counted for both extra points via the line buck route.

Bill Agnew, the outstanding bac of the game, bagged both EA sco turned the kickof ening Canisiu ling broken hit pay dirt ds for th ls club third. H point on hi ge, but failed

two outbursts Canisius lin well under con still a menace al

RA CAST OG ROLE US GAMI

Un e-tied Eas Auro the under dog's time thi season w s McNeil' Blue Devi isius Vill to meet unde sius Hig School tomorrow n at 2:3 o'clock.

East Aurora's main hope is it forward wall. Hard-working tackle Newk Steuart, 189 pounds, and Bo Logel, 190, give size and stability t an otherwise light line. Bob Halli day, 158, Dave Kent, 196, and To Bean, 175, share the end duties although Kent has seen consider able action at tackle. Bob Stock well, 170, and Alton Fox, 165, ar a pair of aggressive guards. Wa ren Boorom, 162, a rangy junio holds down the center position.

A pair of triple-threat backs, Co (Bud) Agnew, 175, and Jack Castl 178, do the majority of the Eas Aurora ball-handling. Capt. Cha ley Dye, 170, and Quarterback Ke McManus, 175, take care of th heavy-duty assignments.

Canisius has won all five of i

Barnes Club Clinches Game In First Half

Scoring all its points in a swift, furious first half attack, Canisius Prep yesterday subdued an outweighed and outmanned Holy Family team of Auburn, 33-0, in an intercity grid clash before some 1,500 at The Villa.

Transportation difficulties kept seven of the HF regulars from arriving in time for the first half, and two of this group failed to make an appearance in time for the second half. In all, the squad numbered only 20, a sad comparison to the 78 uniformed Canisians ready for action.

The Prepsters corralled three touchdowns in the first quarter and three in the second to make a track meet out of the early action. Meanwhile, the invaders failed to present a scoring threat.

Jerry Whalen and Joe Mattimore each scored twice, with Dobmeier and Mack tallying once each for the Canisius cause. Dobmeier and Mack each contributed an extra point on running plays with Whalen placekicking another.

Whalen went over from the four for the first two scores in the opening quarter, and Dobmeier returned an intercepted pass 20 yards for the third marker in the frame. Whalen cracked through from the three in the second to score, and Mattimore went 25 yards off tackle for his first score, and 24 for his second to round out the touchdown parade.

Second Half Even

Strengthened by the arrival of five of its first stringers, the Auburn club battled the homebreds on even terms in the second half, and in the fourth period menaced the Canisius goal line for the first time, advancing to the eight before the Johnny Barnes crew took the ball on downs.

Lineups:

CANISIUS	HOLY FAMILY
B. Schaus, le	le, Miskell
Crumlish, lt	lt, Cavanaugh
State, lg	lg, Festa
Breen, c	c, Sargent
Kelly, rg	rg, Moochler
Carroll, rt	rt, Byrne
May, re	re, Klowniski
Leffler, qb	qb, Costello
Whalen, lhb	lhb, McGinn
Dobmeier, rhb	rhb, Bergen
Mack, fb	fb, Fitzpatrick

Canisius .... 20 13 0 0—33

Scoring, touchdowns, Mack, Whalen 2, Dobmeier, Mattimore 2; points after touchdown, Dobmeier (line plunge); Mack (end run), Whalen (placement). Canisius substitutes: Ends, R. Schaus, J. May; Gaglione, Getz; tackles, Matty, Fanning; guards, Scott, McNamara, McCarthy; centers, Cordovano, Murphy; backs, Fendinger, Danieu, Palmisano, Batt, Mattimore, Crawford, Sapienza, Zimmerman. Holy Family substitutes: Tackle, Donovan, Fitzpatrick; backs, Wallace, McKeon.

Officials: Umpire, Bill Pritchard; referee, Al Guarnieri; linesman, Bill Bachman.

o Whalen, lhb ..... lhb, Castle 32
32 Dobmeier, rhb ..... rhb,

THE AQUINAS MASSACRE

FoL

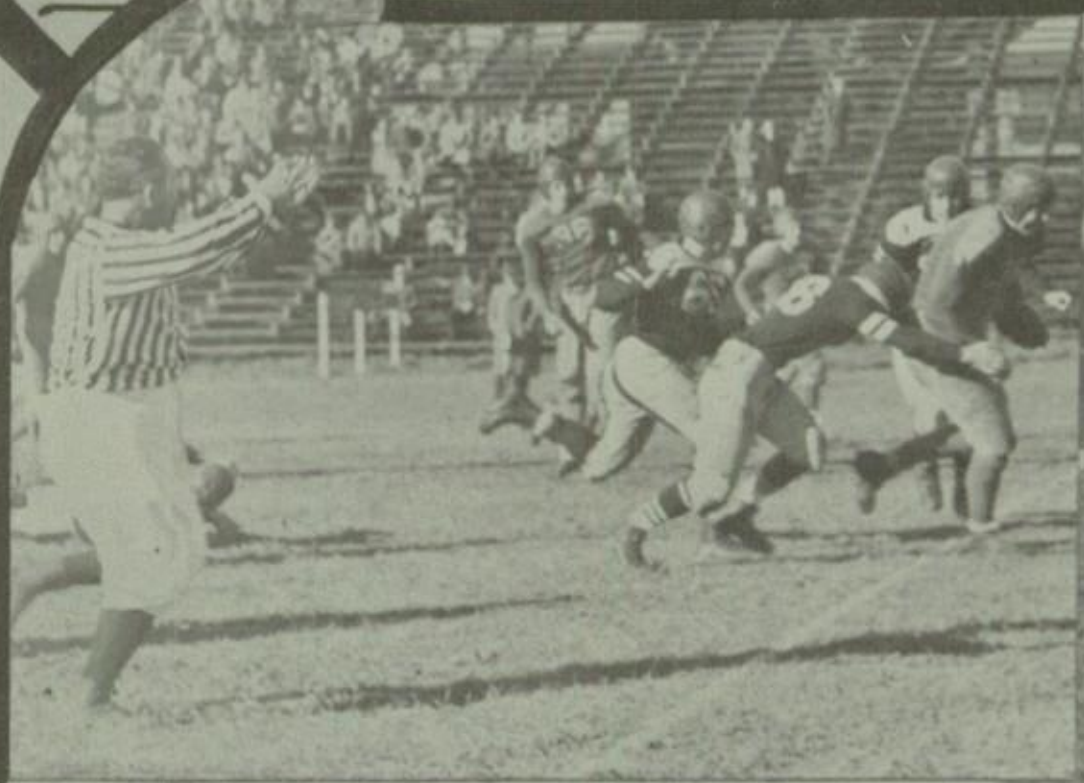

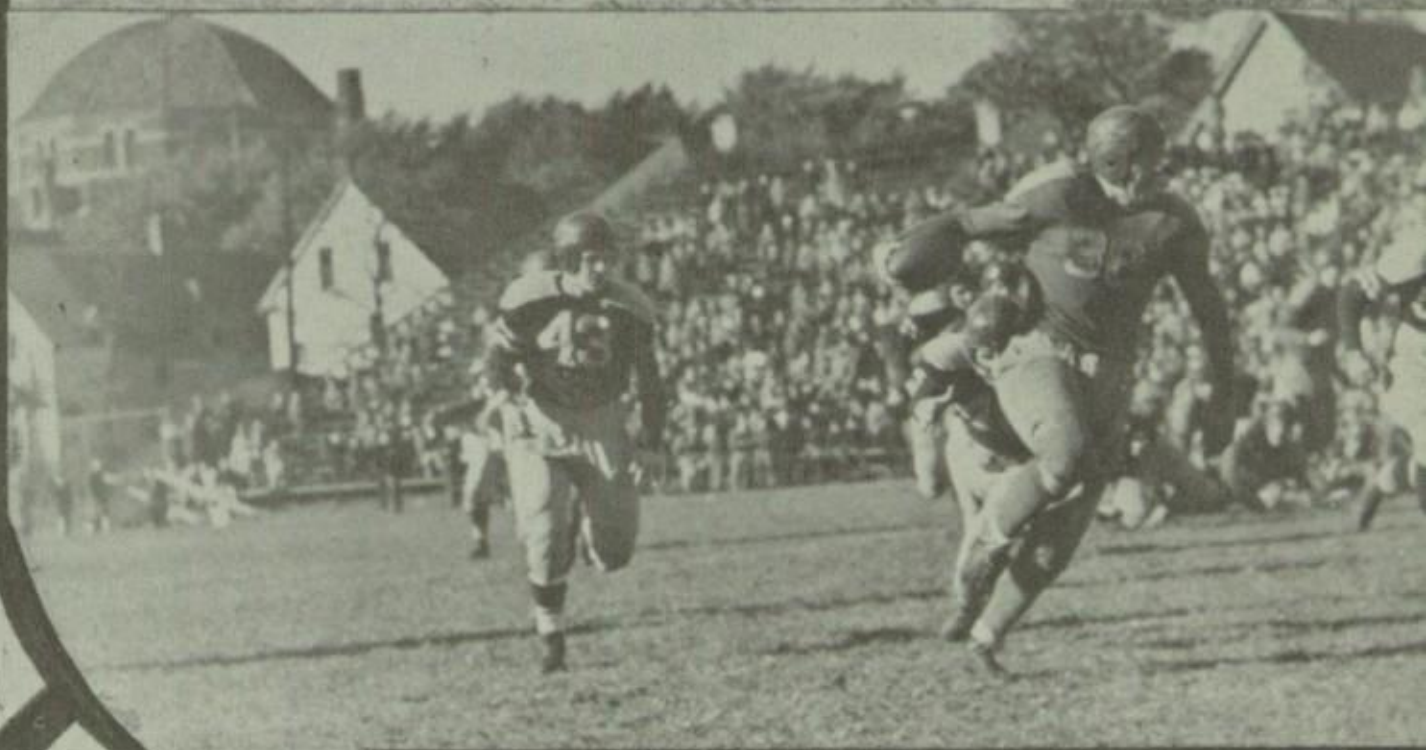

BIG GEORGE FENDINGER

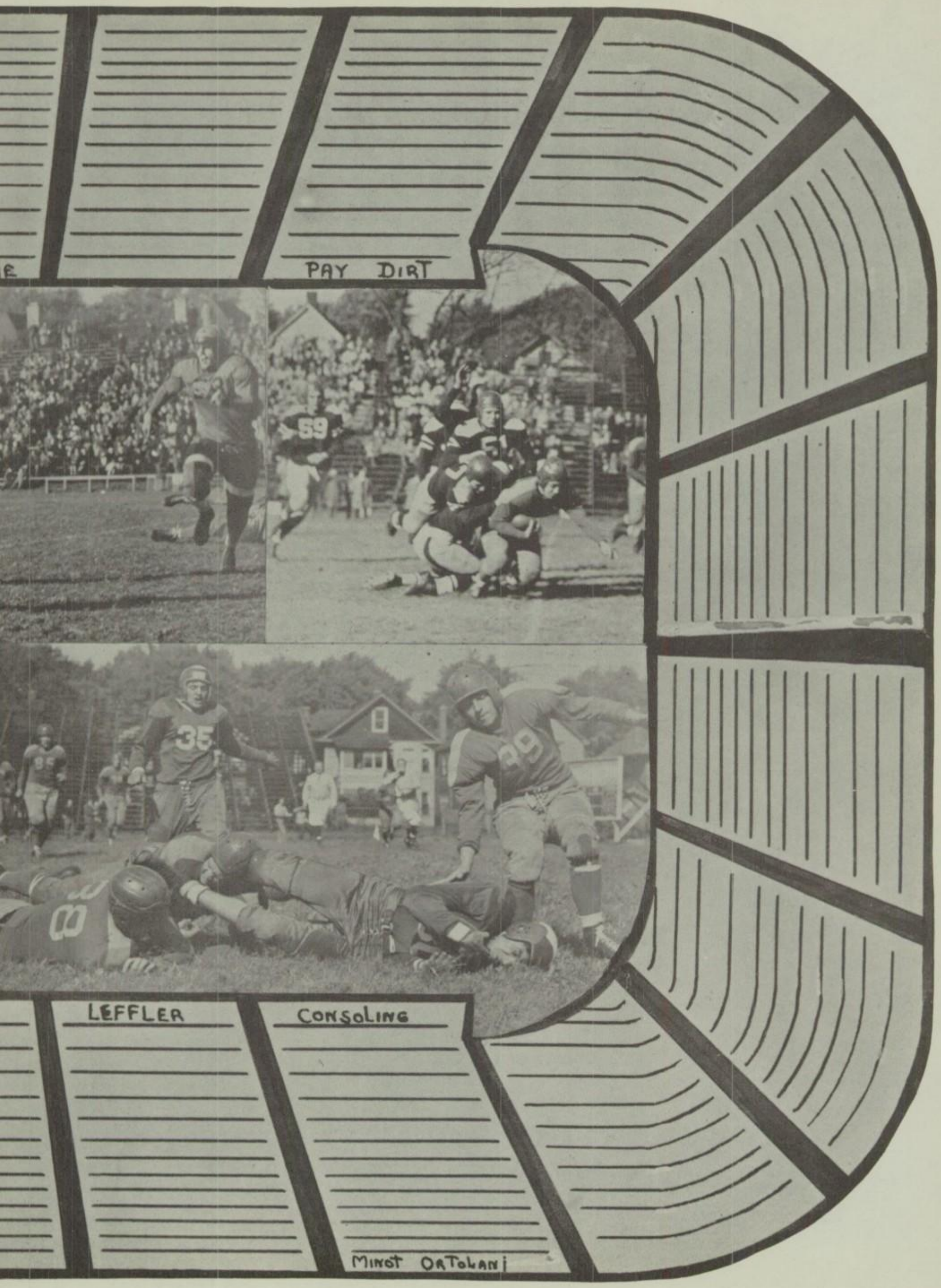
PAY DIRT
LEFFLER
CONSOLING
MINOT ORTOLANI

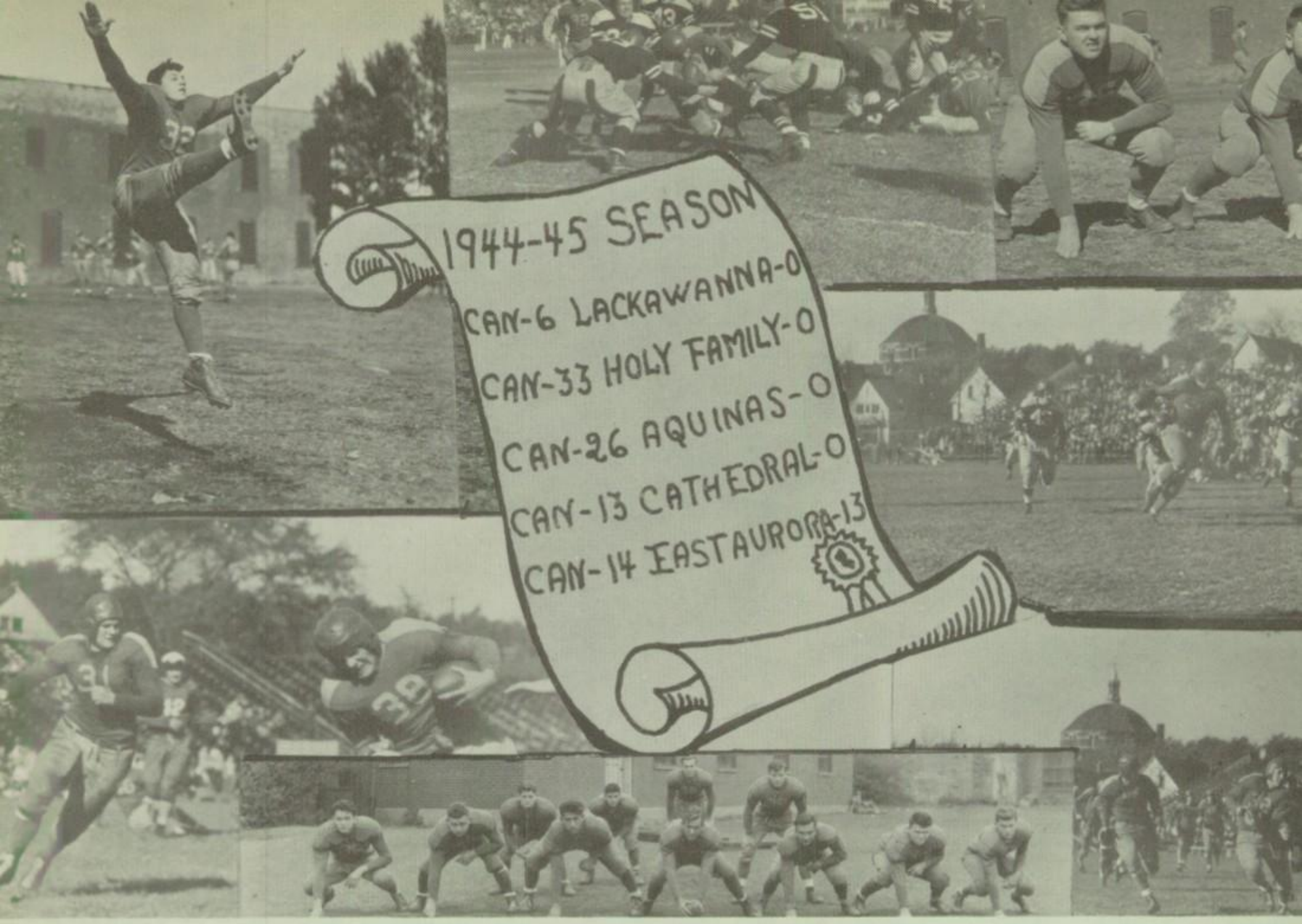

MINIM FOOTBALL

Forty Varsity men of tomorrow turned out last fall when Fr. Burns and Fr. McGrail began their Freshman Football season. The long afternoon sessions at Delaware Park and those hard played games every Saturday morning started many a hard driving back and well blocking lineman on his road to the wearing of the coveted Varsity jersey. Our football supremacy will rest safe in their hands.

Back Row: Russell, Frank, Fischer, Kempf, K. McCarthy, Tobin, Connors, Mason, Fitzgerald, Mattimore, Keane. *Third Row:* Penke, Schott, Batt, Bodie, McKeague, Fisher, Donovan, Genco. *Second Row:* Menno, Kinney, Held, Murphy, Held, Brinkworth, Palma, Lyons, Okoniewski, O'Shaunecy. *First Row:* Schumacher, Gallagher, Maggio, Barlow, Ryan, O'Brien, Galvin, Abreu, Courtney, Kaczmarek, Lee, Hooven.

LTHOUSEN
ANDERSON
DOBROWOLSKI
BREEN
REEN

Top Row: Laux, Breen, Diebold. *Third Row:* Dobrowolski, Kaney, Mattimore, Anderson, R. Schaus. *Second Row:* M. Schaus, Dalton (co-capts.). *First Row:* Goetz, Lynett, Felthousen, Reen, Gaglione.

VARSITY BASKETBALL

Leading a fast and aggressive Canisius squad this year were Co-Captains, Bud Schaus and Ed Dalton. Bud, an exceptional pivot man led the team in scoring and was selected on the All-Catholic Team for the second season. Guard Dalton, playing his third season on the varsity, proved to be an able floor general. Jim Laux, a forward, playing his first year on the varsity came through the season as the second highest scorer on the squad. Also playing forwards were Charlie Diebold, hook shot artist, Bob Goetz who has a brilliant left hand, Leo Lynnett, probably one of the most aggressive players on the team, Bernie Reen who came through several times when the going was tough and Gene Kaney, an excellent passer and playmaker. Replacing Bud Schaus at center were two dependables, Marty Breen and Bob Schaus. Marty was a stellar defensive player, Bob a scoring threat; both were noted for their work on the boards. Operating from the other guard position were Das Felthousen and Andy Anderson, the two best shots on the team and Joe, a tight defensive player. Rounding out the squad were two capable seniors Cy Dobrowolski, playing his second season, diminutive Jimmy Rank and a player with a great deal of promise, Frank Gaglione.

Back Row: Tiernan, Fornes, Daly, Rae, Schmidt, Freatman, Riordan, R. Sippel, McVay, J. O'Brien, K. Murphy, E. Zimmerman, Smith, Kaznowski.

JUNIOR VARSITY

The varsity squad will not suffer from lack of material next year if the Jayvee record of ten wins and two losses is any indication of the calibre of the coming varsity basketeers. St. Joe's J.V., Nichols' J.V., St. Benedict's C.Y.O. and the South Buffalo A.C. can all testify to the ability of next year's stars.

Back Row: Breeze, (Mgr.), C. Zimmerman, Lojocano, Baetzhold, Weber, Kelly. *Front Row:* Schumacher, Beglomini, Ganey, Gibbons, Gaglione, Kenneth.

MINIMS

Here is a squad averaging a little over five foot per man that made up in skill what it lacked in size. Their record of eight wins and one loss proves the old adage that, "good things come in small packages." A number of these small packages will be sporting varsity jerseys in years to come.

Back Row: Cotter, Holler, Mason, Muzdakis, Kempf. *Second Row:* O'Shaunecy, Batt, O'Connor, Haberer. *Front Row:* LeBlanc, Ricigliano, Palma, Bebenek, Martineck.

ACRIONS

Equaling their smaller teammates in ability and surpassing them in size, the Acrions stormed through a very successful season of nine wins and two losses. Practice and experience will give them the assurance needed for varsity ball. Coach Barnes need have no worries for the future of Canisius basketball.

RING AROUND THE ROSIE

STEAL BY GAGLIONE

THAT FATAL ST. JOE'S GAME

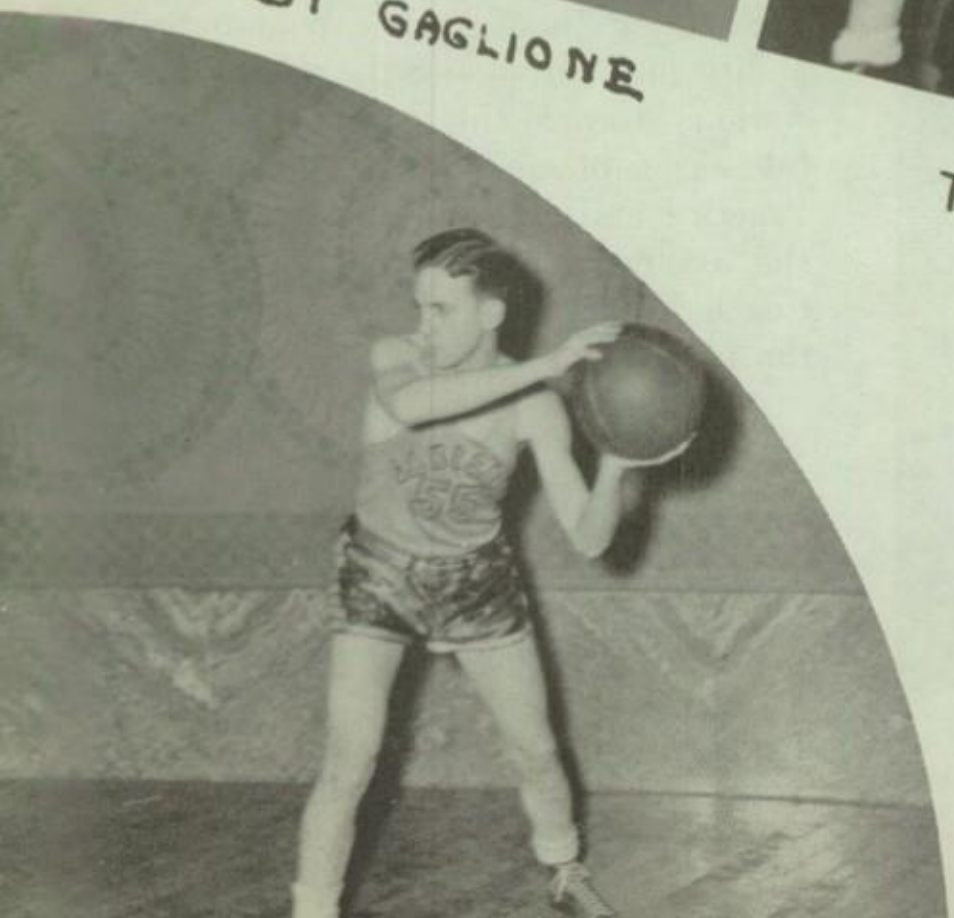

ED DALTON

CAPTAIN FIRST ROUND

BUD SCHAUS
CAPTAIN SECOND ROUND

OPENING NIGHT

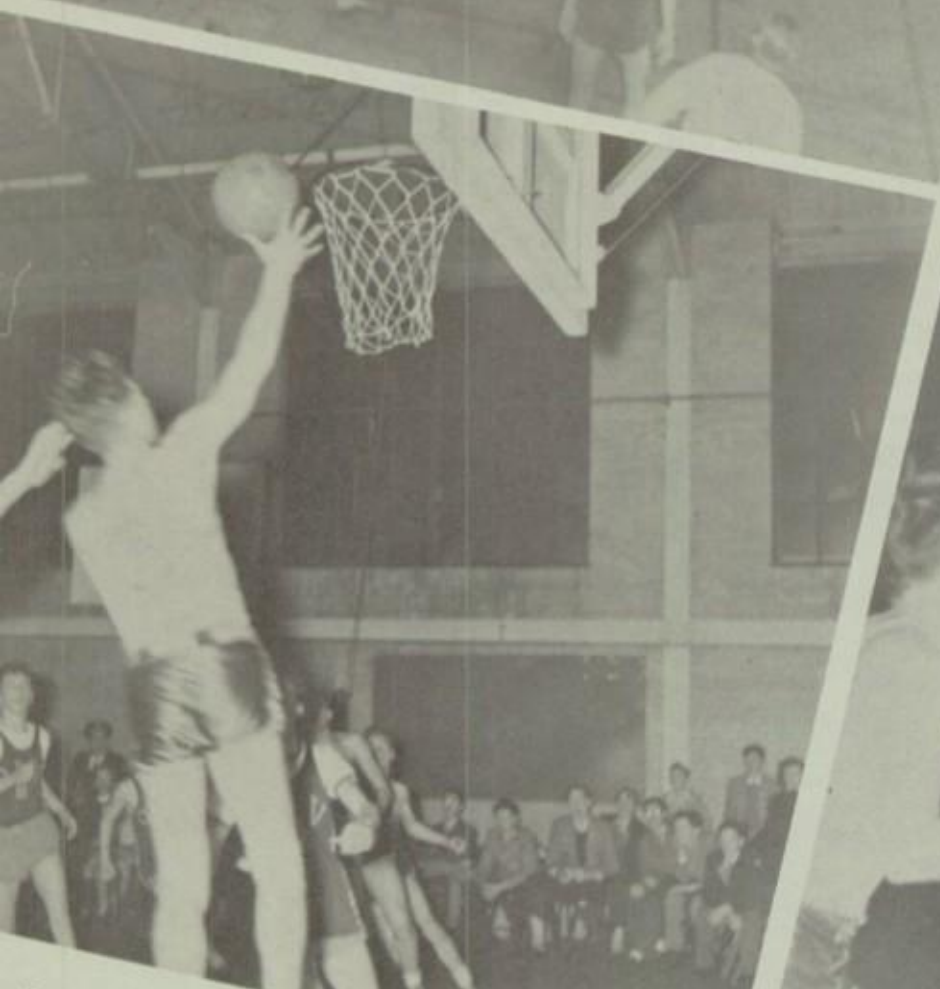

LAYUP BY LAUX

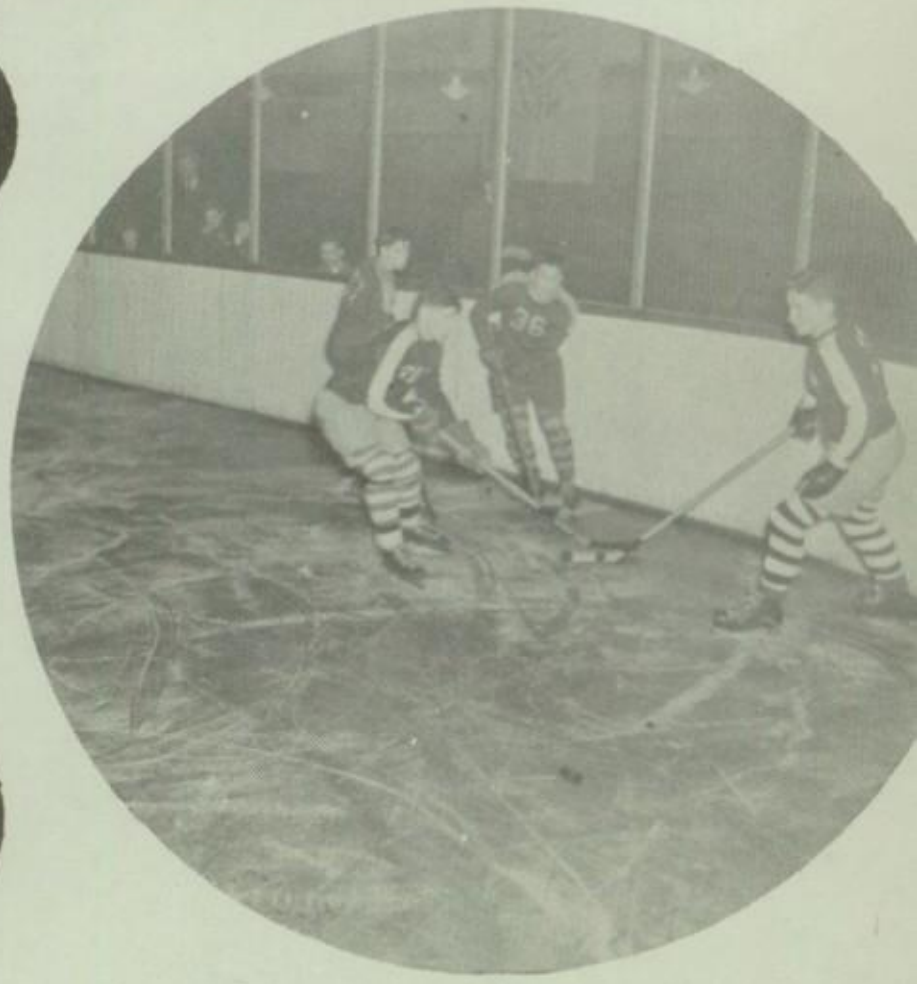

HOCKEY

After an absence of a year, Canisius again had its Hockey Team in the Frontier Amateur Hockey League. Under the able coaching of Fathers Byrne and Reagen the squad started practice at Memorial Auditorium early in December and opened up on the twentieth by dropping a close one to a strong Lorenzo team. Gaining strength with each successive game, the sextet rounded out the season late in February with a record of 2 wins and 4 losses. This is rather good considering the team's previous inactive status and the stiff, experienced competition. Next year with few losses in the lineup and a season of tough experience behind them the team should become a power in the league.

CANISIUS CAPTURES WNY LEAGUE TITLE

Scoring five runs in the opening inning, Canisius High School Monday defeated St. Joseph's Collegiate, 11 to 4, to win the Western New York Catholic High School Baseball League crown. Charley Diebold gave the opening attack impetus with a double which drove in two runs.

CANISIUS

	AB.	R.	H.	O.	A.
Netter lf	2	0	0	0	0
Fellner lf	3	0	0	0	0
Mat'ore cf	3	1	1	1	0
Lynett cf	0	0	0	0	0
Moskal c	3	2	1	7	0
Pagan'o 2b	3	2	0	2	2
Golom'k rf	4	2	2	3	0
Laux ss	4	3	2	0	3
Diebold 1b	4	1	2	5	0
Flynn p	4	0	1	0	0
State 3b	4	0	1	3	0
Totals	34	11	10	21	5

ST. JOE'S

	AB.	R.	H.	O.	A.
Illig 2b	4	0	1	1	0
Hartn't lf	4	0	1	0	0
Sul'van 3b	4	1	2	1	3
Fitzg'ld ss	4	0	0	1	0
Lyons c	4	2	1	14	0
Hoen 1b	2	1	0	3	0
O'Con'r cf	3	0	1	1	0
Gorman rf	2	0	1	0	0
Hoar p	2	0	1	0	1
Rubino p	0	0	0	0	0
Totals	29	4	8	21	4

Canisius	5	0	0	0	2	0	4	—11
St. Joe's	0	1	0	0	3	0	0	— 4

Two-base hits, Diebold, O'Connor; three-base hit, Flynn; bases on balls, off Flynn 3, Hoar 2; struck out, by Flynn 7, Hoar 14; losing pitcher, Hoar; Umpires, Jeffers.

Back Row: Breen (mgr.) Golombek, State, Mattimore (capt.), Diebold, Flynn, Laux, Coach Barnes. *Front Row:* Kunz (ass't mgr.), Schmitt, O'Brien, Netta, Fellner, Moskal, Baetzhold, Ellwell.

Back Row: Tiernan, O'Brien, Murray, E. Zimmerman, Breitweiser. *Front Row:* Kasnowski, McCracken, C. Zimmerman, Ralecki, D. Flynn, Metzger, Daly.

Back Row: Walz, Kuklewicz, Kizewski, Rodems. *Second Row:* Gallagher (mgr.), Mattimore, Smith, Thorn, Walsh, McCarthy.
Front Row: Barbieri, Ryan, Tobin, Chapin, Lee.

BASEBALL

With the advent of Spring the customary host of promising candidates reported to Coach Barnes for baseball practice. The varsity this year will be well fortified in every department. Behind the plate we find fiery Johnny Moskal, a member of the Eastern All-American team last year. On the mound are Tommy Flynn a fast righthander and Dick Diebold, a big southpaw, both of whom are capable of stopping even the biggest bats. Around the infield we see big Jerry State guarding the hot corner, Jimmy Laux at the shortstop post, dependable Pug Paganello at second and lanky Bob Schmitt holding down the initial sack. In the outfield along with Capt. Joe Mattimore and Ken Fellner are sophomores Leo Lynett and Dan Golombek, comprising a fast, hard-hitting quartet of gardeners.

Flash: The above combination has just swept through an undefeated season and captured the Western New York Catholic High Championship.

UNDERGRADS

Raw Material For War

Potential Forces for Peace

Raw Material For War

War is a playing field where existence depends on preparation and toughness. These young men will learn the stern lesson of never ending vigilance or extinction and the necessities of self preservation will soon wipe the carefree grins from their faces and take a great deal of the spring from their walk.

Potential Forces For Peace

Life can be just as tough to face as war. Its living too depends on the learning of lessons. As they go through school here they must begin to find the principles and ideals that will shape their lives, they must discover that living with others, and getting along with them is the stuff that life is made up of. War may demand much but the learning to live life well and peacefully demands even more understanding and human sympathy. The lessons of life learned early and well can forever forestall the necessity for repairing mistakes by war.

JUNIOR A

Top Row: Buckley, Hennig, Goetz. *Fourth Row:* Edenhofer, Wagner, Koperski, Mahaney, Desmond. *Third Row:* Smeader, Wickman, Brzoska, Crawford, Leary, Bongiovanni. *Second Row:* J. Bartels, Kempf, R. Foley, Poorten, Reiser, McNamara, J. Foley. *Bottom Row:* Pingitore, Sams, Fr. Paone, S.J., Batt, Riordan.

JUNIOR B

Top Row: Gannon, Killeen, Rae, Cronin. *Third Row:* Drzewucki, Rogers, Mielcarski, Izzo, Migliori. *Second Row:* Lawida, McFarland, Farmar, Walzak, Nelligan, Coffey. *Bottom Row:* Burns, Kaney, Grace, Fr. Sullivan, S. J., Barth, Linehan. *Absent:* Trometer.

JUNIOR C

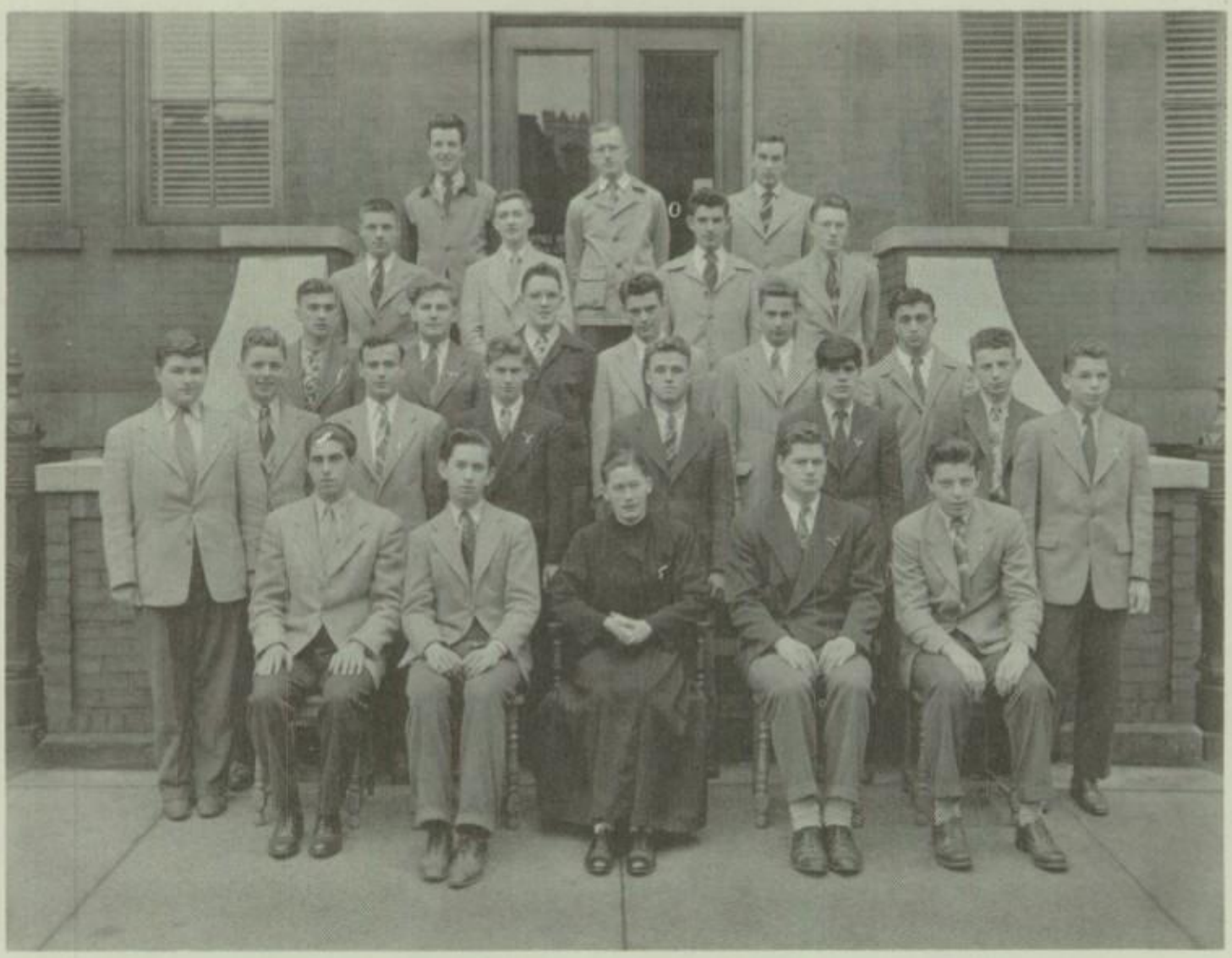

Top Row: W. McDonnell, Kozerski, Howard. *Fourth Row:* McAvoy, J. Murray, Gesel, McGinley. *Third Row:* Weixlmann, Rzeszutek, Rahill, Collins, Kreppel, Paganello. *Second Row:* O'Grady, Reilly, Callanan, Kawa, Fellner, N. Rogers, Shalloe, Whissel. *Bottom Row:* Bowen, Ruminski, Fr. Murray, S. J., Whalen, Sullivan. *Absent:* Chassard, Gervasio, Musielak.

JUNIOR D

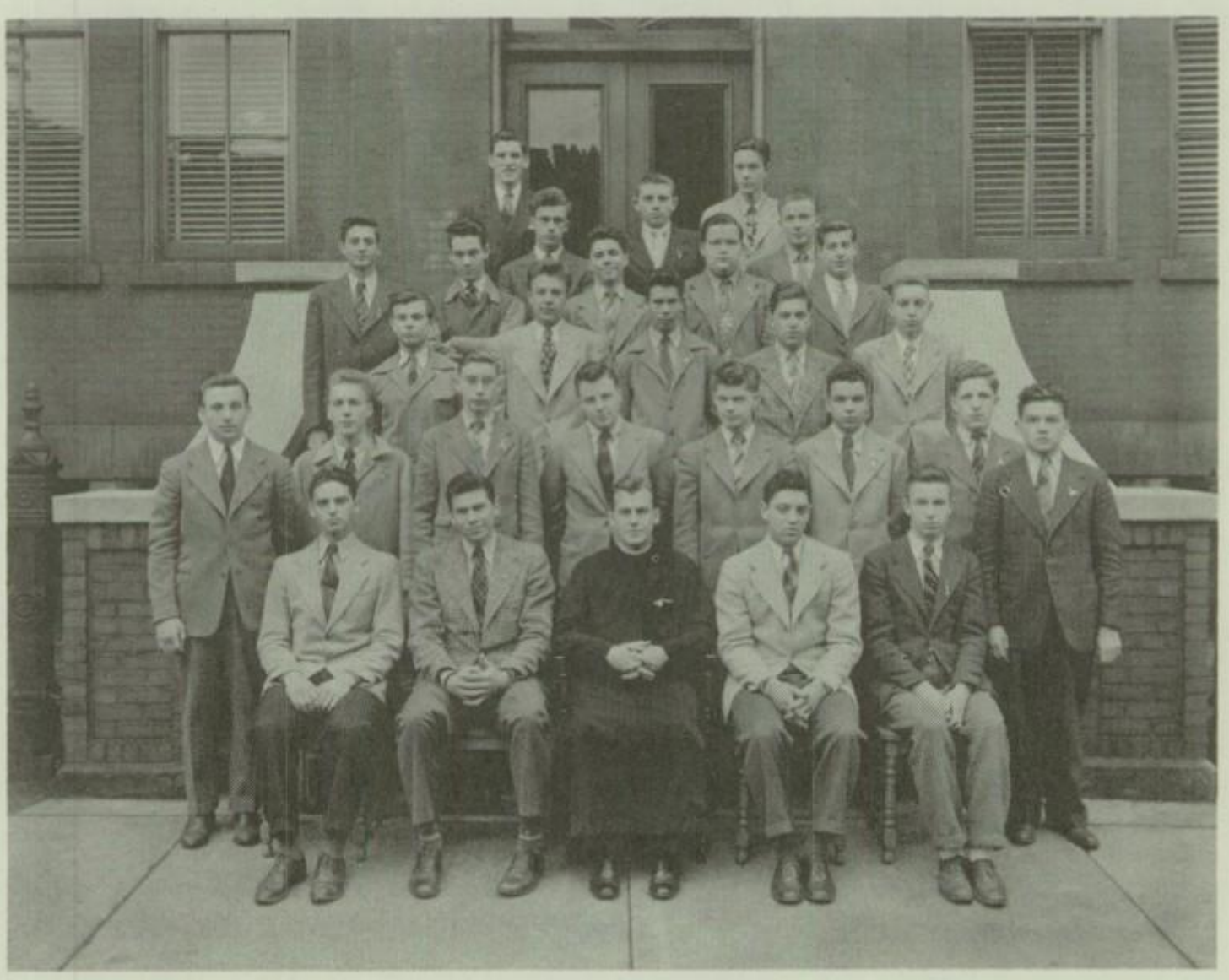

Top Row: Schlaerth, Turner. *Fifth Row:* Skorupski, Motyka, Flynn. *Fourth Row:* Schmidt, E. Zimmerman, Burns, Kusza, Dehlinger. *Third Row:* Crissy, Lewandowski, Pudney, Doeing, Mroczinski. *Second Row:* Moskal, Luksch, Sweeney, Leffler, Dembowski, Barrett, Schiffhauer, Biniszkiewicz. *Bottom Row:* Laux, J. May, Fr. Egan, S.J., Dobmeier, Mercer.

JUNIOR E

Top Row: Matuszewski, Szczepanski, Manuszewski. *Fourth Row:* Kwiatkowski, Wind, Hausler, Spence, State, Korona. *Third Row:* Nash, Syrocynski, Ireland, Hickey, Jankowski. *Second Row:* Grzanskowski, Boardman, LaVigne, Jones, Normanly, Mendola, Ferris, Ouchie. *Bottom Row:* Louis, R. Schaus, Fr. Taylor, S.J., Ebner, Crotty.

SOPHOMORE A

Top Row: Cusack, Laski,Walkowski, Kowalczyk, Daigler. *Fourth Eow:* Rakowski, Gaglione, Hasselbeck, Brown,Cyprys.*Third Row:* Kunz, Staszak, Michalski, McGrath, Szulzewski.*Second Row:* Metzger, Ruchalski, Michael, Griese, Brignon, McPherson. *Bottom Row:* Nowak, Allen, C. Zimmerman, Fr. Byrne, S.J., Zugger, Carroll, Scholl.

SOPHOMORE B

Top Row: Flavin, Cantwell, Bistany, Cordovano. *Fourth Row:* Harig, Artificavitch, Gallagher, Zablonski, O'Brien. *Third Row:* Brooks, Bellanti, Slagel, Reinagel, V. McCarthy, Pasternak. *Second Row:* Malley, R. Fahey, Crane, McMahon, Buyers, T. Smith, Lapczenski, Gonglewski. *Bottom Row:* Mazurkiewicz, Breen, Mr. Kovalcik, R. Foley, Daly.

SOPHOMORE C

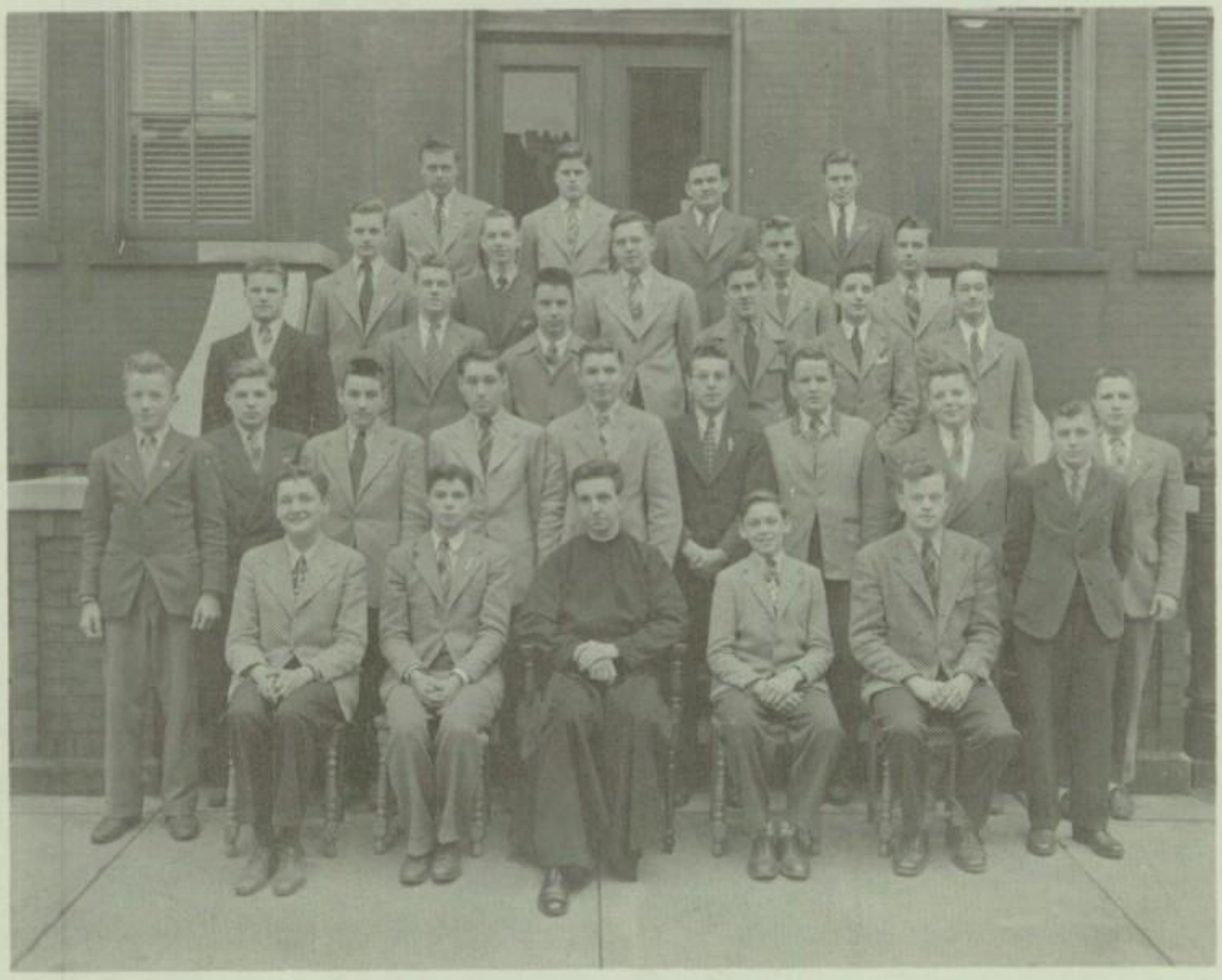

Top Row: Kaznowski, Daley, Wall. *Fourth Row:* O'Brien, Coccia, Burchfield, McCracken, Quinn. *Third Row:* K. Murphy, DiPasquale, C. Kaczmarek, Herbert, Keppeler. *Second Row:* Connelly, Courtney, Doney, Martin, Larkin, Broad, Kaminski. *Bottom Row:* Bannigan, Fletcher, Mr. Maloney, L. Meyers, Dzimian.

SOPHOMORE D

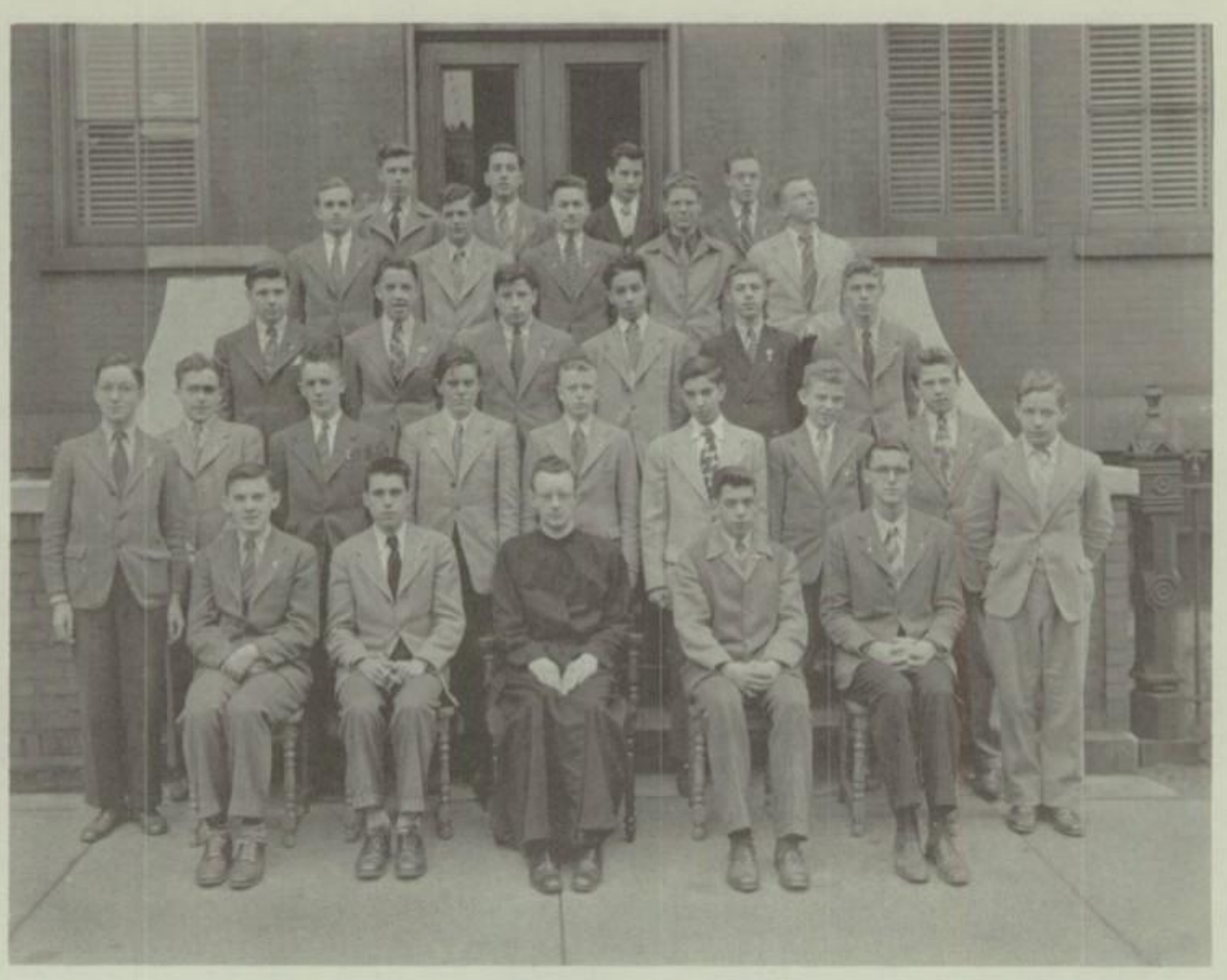

Top Row: Kruzynski, Pepe, Grisanti, Tiernan. *Fourth Row:* Ziemer, Sapienza, Fabian, Rohr, Mack. *Third Row:* Gress, Wolniewicz, Galbo, Carriero, Wierzbicki, Mehltretter. *Second Row:* Welch, Scaccia, Hohl, Montfort, R. Hogenkamp, Runfloa, Murray, Songin, Ruda. *Bottom Row:* Hyland, Duffy, Fr. Baatz, S. J., R. Smith, Brennan.

SOPHOMORE E

Top Row: Deptula, R. Sippell, Ivancic, Ehrensberger. *Fourth Row:* Ickowski, Schabel, Meldrum, Rogowski, Kubiniec. *Third Row:* Netter, Lynett, Manley, Furlong, A. Kaczmarek, Valance. *Second Row:* D. Flynn, R. Kaczmarek, Balthazar, Breitweiser. Elwell, Daumen, Rokitka, K. Killeen, Orlowski, Ralicki. *Bottom Row:* Malican, Baetzhold, Fr. Wassmer, S.J., Stengel, Schlipper.

SOPHOMORE F

Top Row: Dolan, J. Braun, Przeziek. *Fourth Row:* Urbanski, Weppner, Kennedy, Stedem, Fitzgerald, Hutchinson, Hochgesang. *Third Row:* Kruzicki, Gogan, Golombek, Pawenski, Ratajczak, Catalano. *Second Row:* Skalski, Paolini, Caputo, Kielma, Cresco, Neenan, McNamara, Scully, Huebert. *Bottom Row:* Eccles, Campana, Fr. McGrail, S. J., O'Brien, Mahaney.

SOPHOMORE G

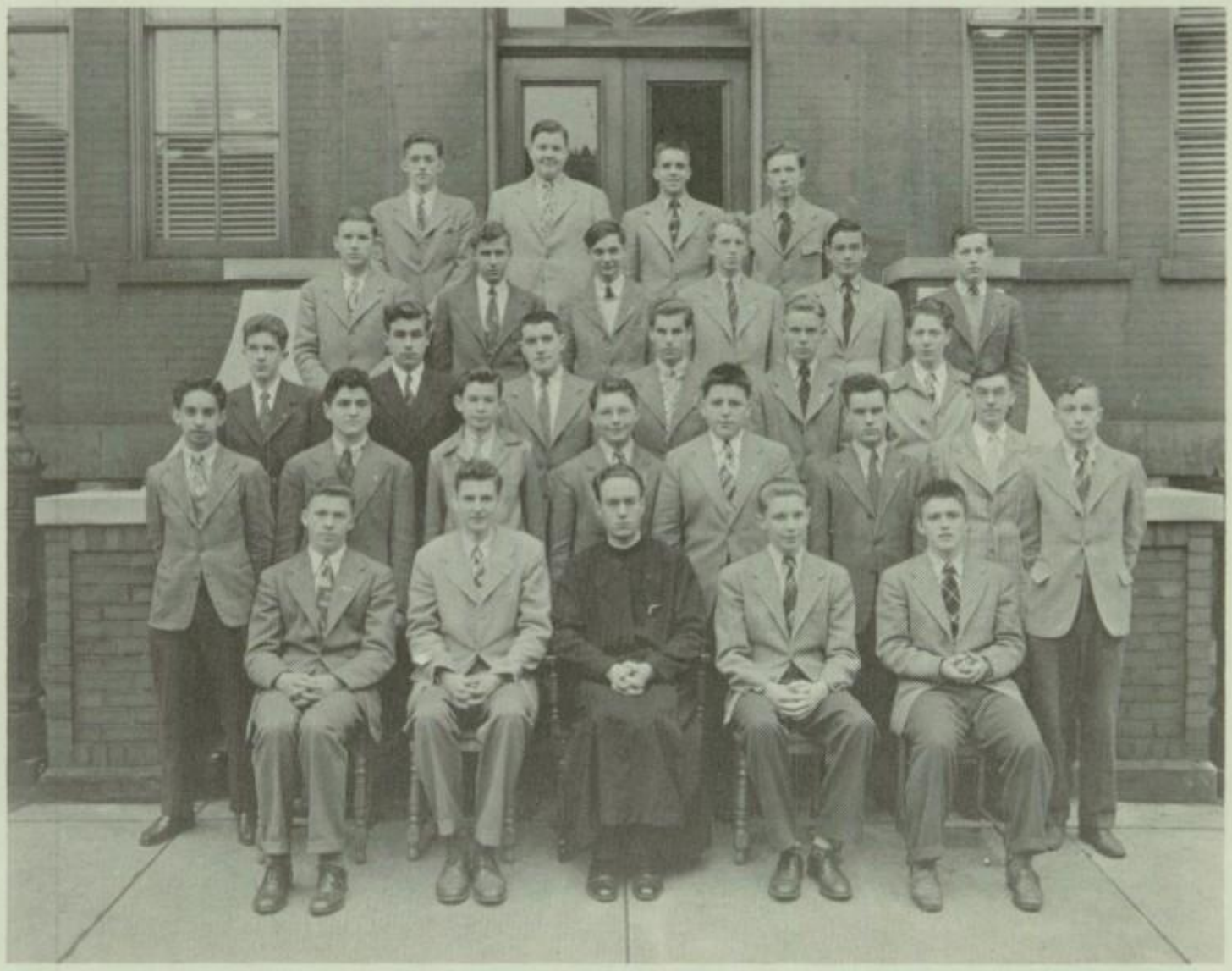

Top Row: Mott, R. Myers, Diebold, Floss. *Fourth Row:* Nalback, Kopasz, Biedny, Haselbauer, Butler, Bauman. *Third Row:* Ortolani, Gutt, McDonald, Silverman, McVay, Weisbecker. *Second Row:* Corey, Sterlace, Price, Young, Cavagnaro, Campana, Salter, S. Moskal. *Bottom Row:* McDermott, Priore, Fr. Scott, S.J., Fornes, Hunt.

THE NEW CANISIUS-ON-DELAWARE

FRESHMAN CLASSES

FRESHMAN A

Top Row: Podlas, Jaszka, Feist, Bogucki, Haberer, F. McDonnell. *Fifth Row:* Schneider, R. Collins, Gruneisen, DiGiambattista, Cuviello, Missert. *Fourth Row:* D. Ruda, Rigley, F. O'Brien, J. Buckley, Muzdakis, G. Held. *Third Row:* Barbieri, M. Flynn, Kuklewicz, Marks, McGee, P. Mahaney. *Second Row:* Thurman, Brink, Wischerath, Rodems, Kocal, R. Higgins, W. Brown. *Bottom Row:* Farrell, Fusco, Fr. McAleer, S.J., Schumacher, T. Donovan.

FRESHMAN B

Top Row: Bebenek, Baren, Nalbach, Vukelic, Roetzer, Hanley. *Fifth Row:* English, Perrin, Mankowski, Brinkworth, Linder, Tortorici. *Fourth Row:* Curtin, Ryan, Palmer, Toomey, Friel, Harlach. *Third Row:* Wiesnet, Strasser, Galbo, Abren, Holler, Carr. *Second Row:* Burns, O'Connell, Lynch, Shinski, Mazgajewski, Stevens, Barth. *Bottom Row:* Wolf, Schuster, Mr. Jones, Dorr, Weber.

FRESHMAN C

Top Row: Piechowiak, McDonough, Fitzgerald, O'Leary, Saul, Cyran. *Fifth Row:* Tripi, Foley, Kron, Ostrowski, Hogan, Fischle. *Fourth Row:* Downey, Reiser, Ditmar, Zimpfer, Bach. *Third Row:* Luksch, Rogers, Wakeham, Fortunato, Szeliga, Procknal, E. Fischer. *Second Row:* Tuttlebe, Burns, Grogan, Lyons, Heafner, Gorman, Martin, Castine. *Bottom Row:* C. Fisher, Heaphy, Mr. Dooley, Ganey, Haumesser.

FRESHMAN D

Top Row: Muscato, Tartaro, J. Smith, Lawlor, R. Martin, Papierski. *Fifth Row:* Meissner, J. Butler, Malecki, Marini, Krempa, J. Piechowiak. *Fourth Row:* C. Frank, Felong, Gugino, J. Murphy, Stepnick, Harasimiowicz. *Third Row:* F. Fitzgerald, J. Walsh, J. Murray, Cannizzaro, Bouri, Joyce. *Second Row:* Buscaglia, J. Anderson, Szymanski, Dreyer, Naples, Stepien, Slawatycki, Nelligan, O'Sullivan. *Bottom Row:* F. Baumler, Chapin, Fr. Sturtzer, S. J., LaBlanc, Schott, *Absent:* Poorten.

FRESHMAN E

Top Row: Quigley, T. O'Connor, Happ, D. Kinney, Gazzo, Hardick. *Fifth Row:* Hackford, O'Shaunecy, Majchrzak, J. Donovan, J. Batt, Schuman. *Fourth Row:* Heubusch, Roberts, Mangano, Bayger, F. Dombrowski, Mrosinski. *Third Row:* Sikorski, T. Keyes, Miller, M. Weber, Schaab, Mulvy. *Second Row:* R. Hogenkamp, E. Meyer, R. Murphy, J. Courtney, D. Sippel, Ross, Back. *Bottom Row:* Case, E. Kelly, Mr. Diemert, W. Schlaerth, Martineck.

FRESHMAN F

Top Row: Dux, Drennan, J. Murphy, Mason, Driscoll, Keane. *Fifth Row:* Kiefer, Rich, H. O'Neill, DeCastro, Hoffman, Pici. *Fourth Row:* G. Higgins, Spatola, Maloney, J. Foley, Kiener, Glauber. *Third Row:* Mayo, Leddy, Gimbrone, Lojocano, Stanton, Travers. *Second Row:* Schaefer, E. Peck, Strusienski, Washington, Begliomini, Cunningham, Nabor, Eder. *Bottom Row:* G. Weber, L. Dubiel, Fr. McAleer, S. J., Okoniewski, C. Smith, *Absent:* Bartkowiak.

FRESHMAN G

Top Row: Mallia, Kosicki, Moore, Simmons, Steblein, Thorne. *Fourth Row:* Deinzer, Glose, Wolski, Weber, Smith, Suchan. *Third Row:* Jogodzinski, Downes, Martin, Ricciglianao, Dubiel, Foley. *Second Row:* Thomas, Fisher, Gaglione, Fitzgerald, Ryan, Korzelius, Wickenheiser. *Bottom Row:* Russell, Kaczmarek, Fr. Hart, S.J., Beisinger, Hurley.

FRESHMAN H

Top Row: Meno, Briche, Breese, Smith, Podkowa, Cansdale *Fifth Row:* Held, Frank, Reimann, Slomka, Barlow, Phillips. *Fourth Row:* Gebhardt, Harrigan, Genco, Weiss, Haroney, Kollwitz. *Third Row:* Galvin, Sams, Maggie, Gibbons, Gersitz, Gallmeyer. *Second Row:* Maul, Walz, Opiela, Fagyas, Wolniewicz, Quinn. *Bottom Row:* McKeague, Tobin, Mr. McGillicuddy, Cotter, Hooven.

FRESHMAN J

Top Row: Koch, McCarthy, Connors, Rooney, Janusz, McFadden. *Fifth Row:* Cathcart, Burger, Blachowicz, Ulrich, Trawinski, Salerno. *Fourth Row:* Metz, Collins, Lee, Stephens, Denzel, Stein, Whetzle. *Third Row:* Bartels, Murphy, Gallagher, Carroll. Kelly, Jaworowicz, McGuire, Dunaj. *Second Row:* Hrusa, Movcio, Kupkowski, Hassett, Bowers, Glowacki. *Bottom Row:* Kempf, Potenza, Fr. Donohue, S.J., Mattimore, Stack.

LIBRARY STAFF

Standing: J. Murphy, E. McGuire, Whetzle.

Seated: Rich, Zimpfer, Strusienski, Musdakis, Glauber, DeCastro.

SENIORS

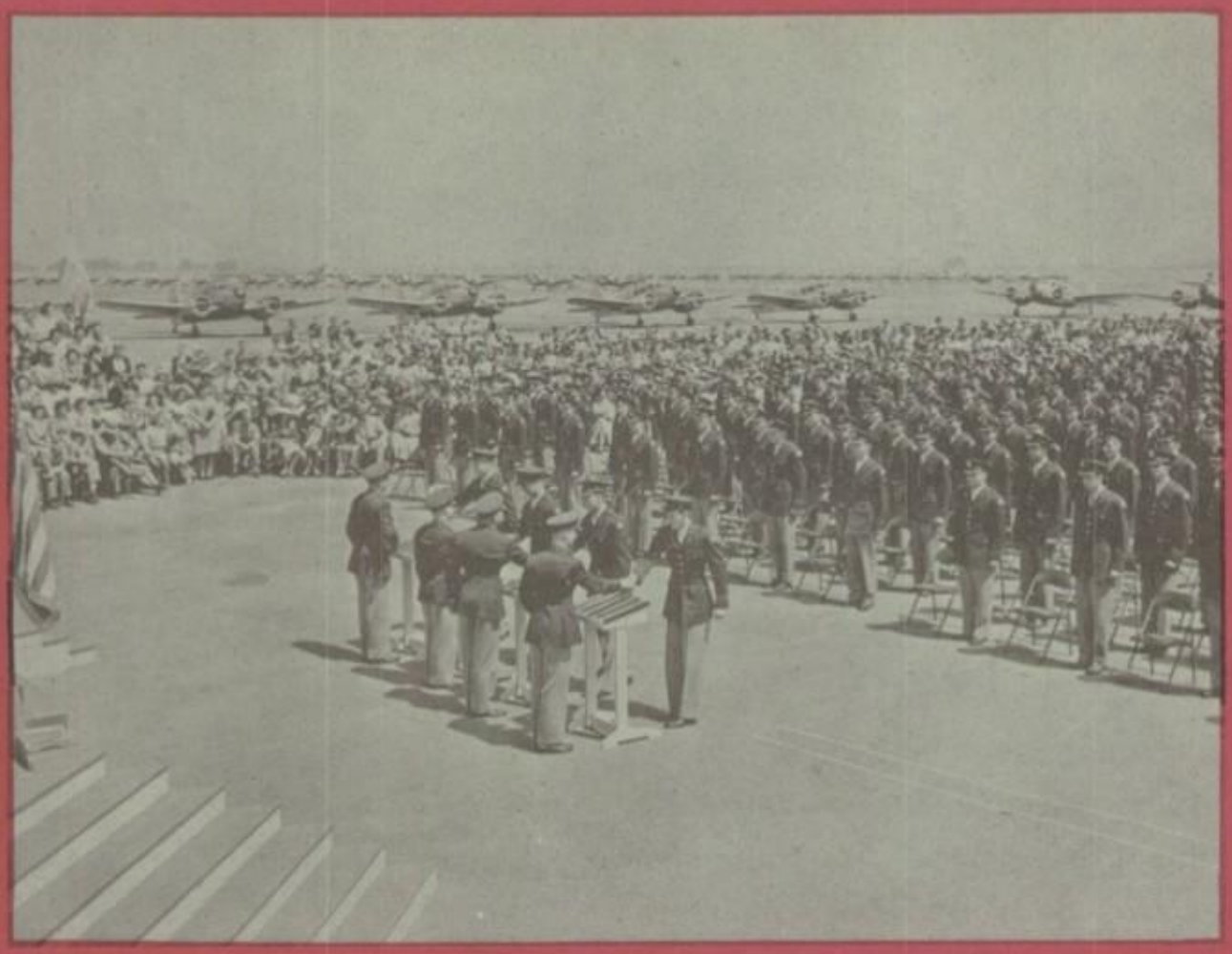

Prepared to Serve in War

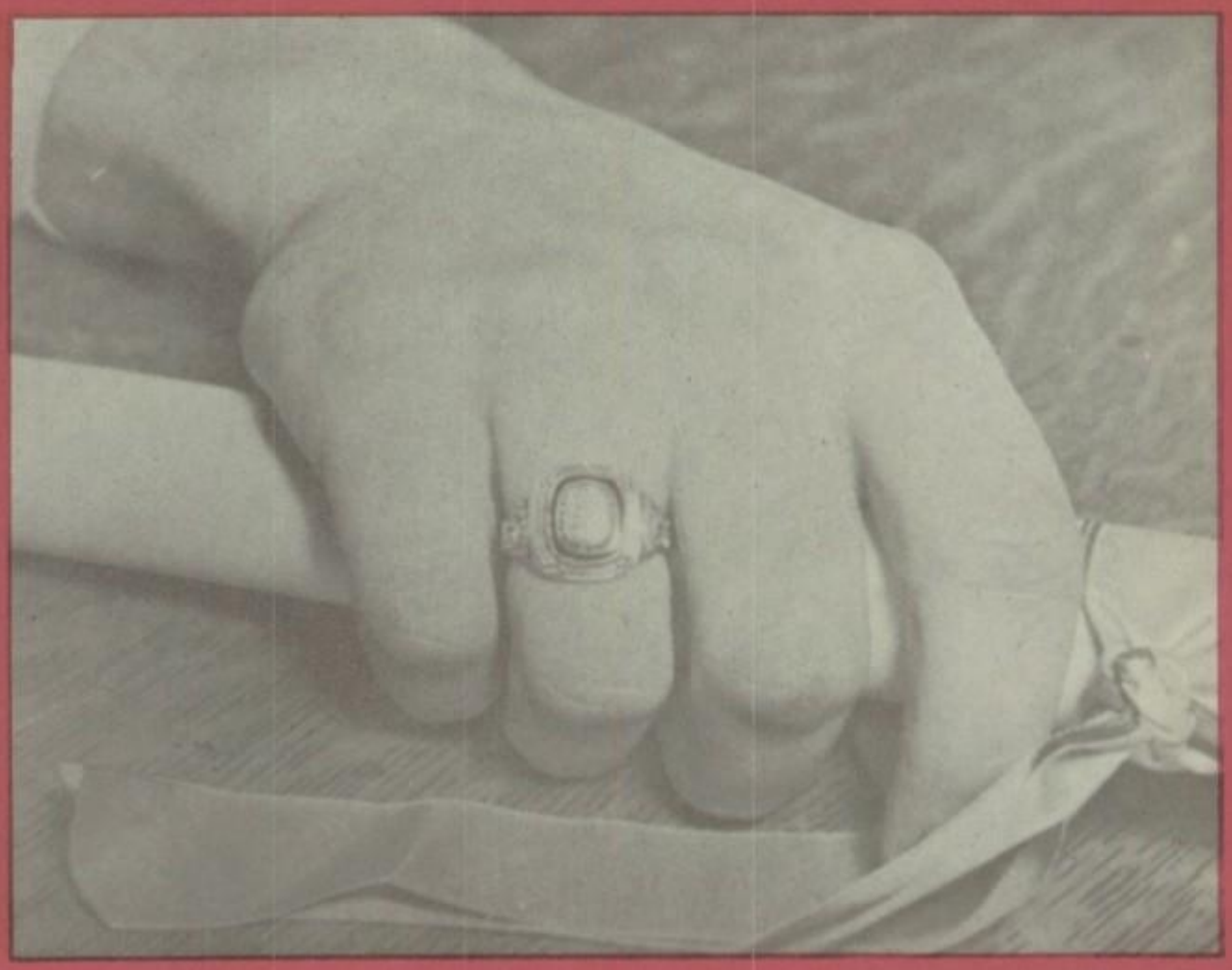

Eager to Build a Peace

Prepared To Serve in War

Long months of tough training are behind these pilots as they step up to accept their wings. Yet even as they receive them they realize they are raw recruits in the game of war. Hours of combat flying stand between them and experience. Diagram knowledge they have in plenty but actual battle hours are still ahead.

Eager To Build A Peace

The diplomas are presented and life's four year prep school is terminated. Now the graduate must step forth into a world whose lasting peace will depend on his living of the life he has been taught is the best one. Peace for each of them means nothing else but their training transmuted into living.

EDWIN H. ANDERSON
Sodality 1, 2, 3, 4; K.B.S. 1, 2, 3; Basketball Jayvees 3; Varsity 4; Intramurals 1, 2, 3, 4.

DANIEL BARTELS
Sodality 3, 4; K.B.S. 1, 2, 3, 4; Debate 1.

DONALD BARTELS
Sodality 1, 2, 4; K.B.S. 1, 2, 3, 4.

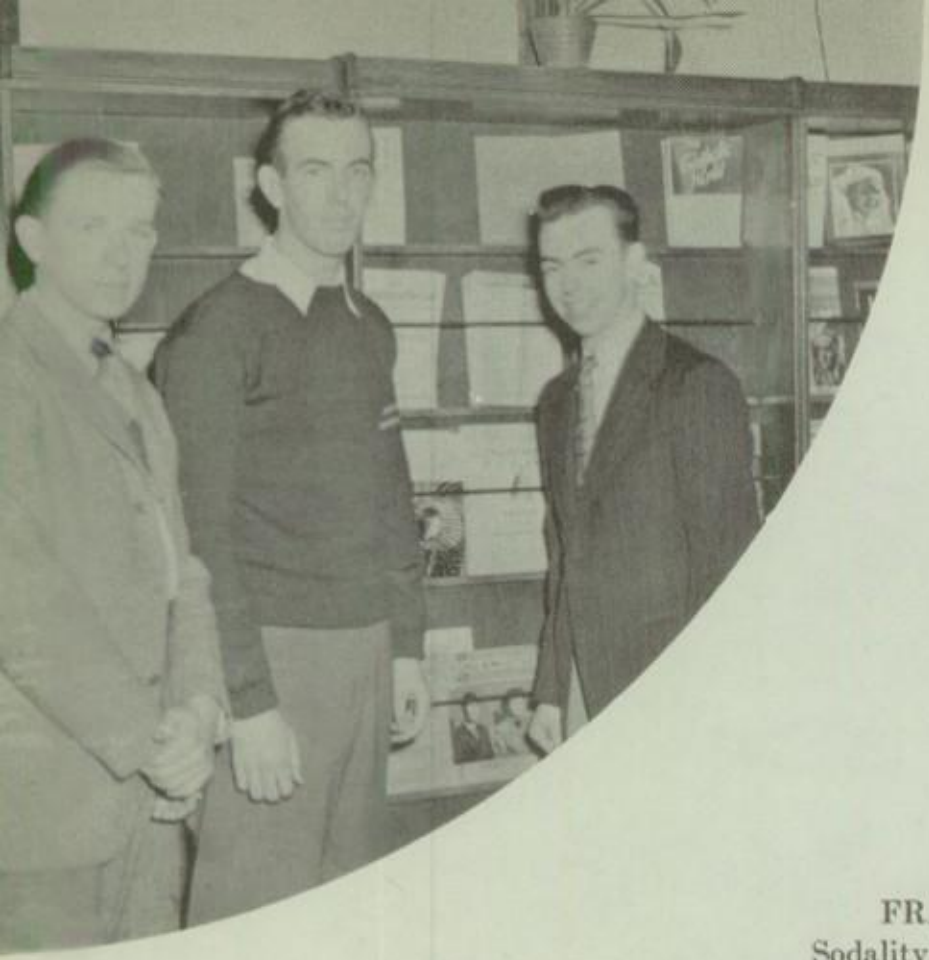

DALY, BREEN, HUGHES

FRANCIS R. BAUMLER
Sodality 2, 3, 4; K.B.S. 1, 2; Science Club 3; Intramurals 1, 2, 3.

EDWARD BOGDAN
Sodality 1, 2, 4.

VINCENT BOWHERS
Sodality 2, 3, 4; K.B.S. 1, 2, 3, 4; Sodality 2, 3, 4; K.B.S. 1, 2, 3, 4; Duces 4; Football 4; Hockey 4; Class Officer 2; Science Club 3; Intramurals 1, 2, 3, 4.

ROBERT BRANIECKI
Sodality 2, 4; K.B.S. 2; Arena 2.

RICHARD C. BRAUN
Sodality 1, 2, 3, 4; K.B.S. 1, 2, 3, 4; Duces 1, 2, 3, 4; Sodality Officer 2, 4; Student Council 4; Dramatics 1, 2, 3; Debate 2, 3, 4; Arena Yearbook 4; Camera Club 3; Oratory 3, 4; Scriveners 2, 3; Intramurals 1, 2, 3, 4.

MARTIN BREEN
Sodality 2, 3, 4; K.B.S. 1,2,4; John Berchman's Society 4; Class Officer 3; Football Dance Comm. 4; Prom Comm. 4; Varsity Football 2, 3, 4; Basketball Jayvees 2, 3; Varsity 4; Baseball Mgr. 3, 4; Intramurals 1, 2, 3, 4.

CONDON, GROTZ, CRUMLISH

MACKEY, GESEL,
MATUSZEWSKI,
DONALD BARTELS

THOMAS BRENNAN
Sodality 2, 3, 4; K.B.S. 1, 2; Intramurals 1, 2, 3, 4.

DANIEL BUTLER
Sodality 1, 2, 3, 4; Camera Club 1, 2, 3; Glee Club 3; Class Officer 3; Student Council 3; Intramurals.

DONALD BUTLER
Sodality 1, 2, 3; K.B.S. 1, 2, 3; Class Officer 1, 2; Basketball Minims 1; Intramurals 1, 2, 3, 4.

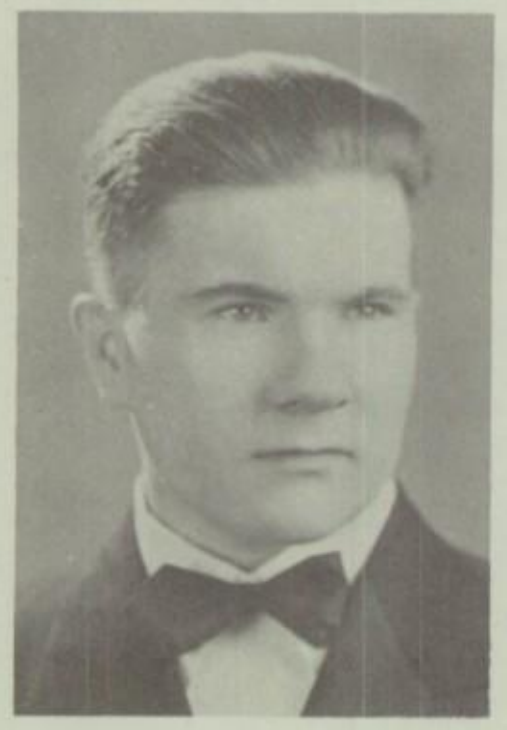

BERNARD CARNEY
Sodality 4.

LOUIS CARL CLOUTIER
Sodality 3, 4; K.B.S. 1, 2, 3, 4; Duces 4; Glee Club 3; Football 2, 3, 4; Intramurals 1, 2, 3, 4.

JOSEPH B. CONBOY
Sodality 3, 4; K.B.S. 2, 3; Cheerleader 4; Basketball Minims 1; Football Minims 2; Intramurals 1, 2, 3, 4.

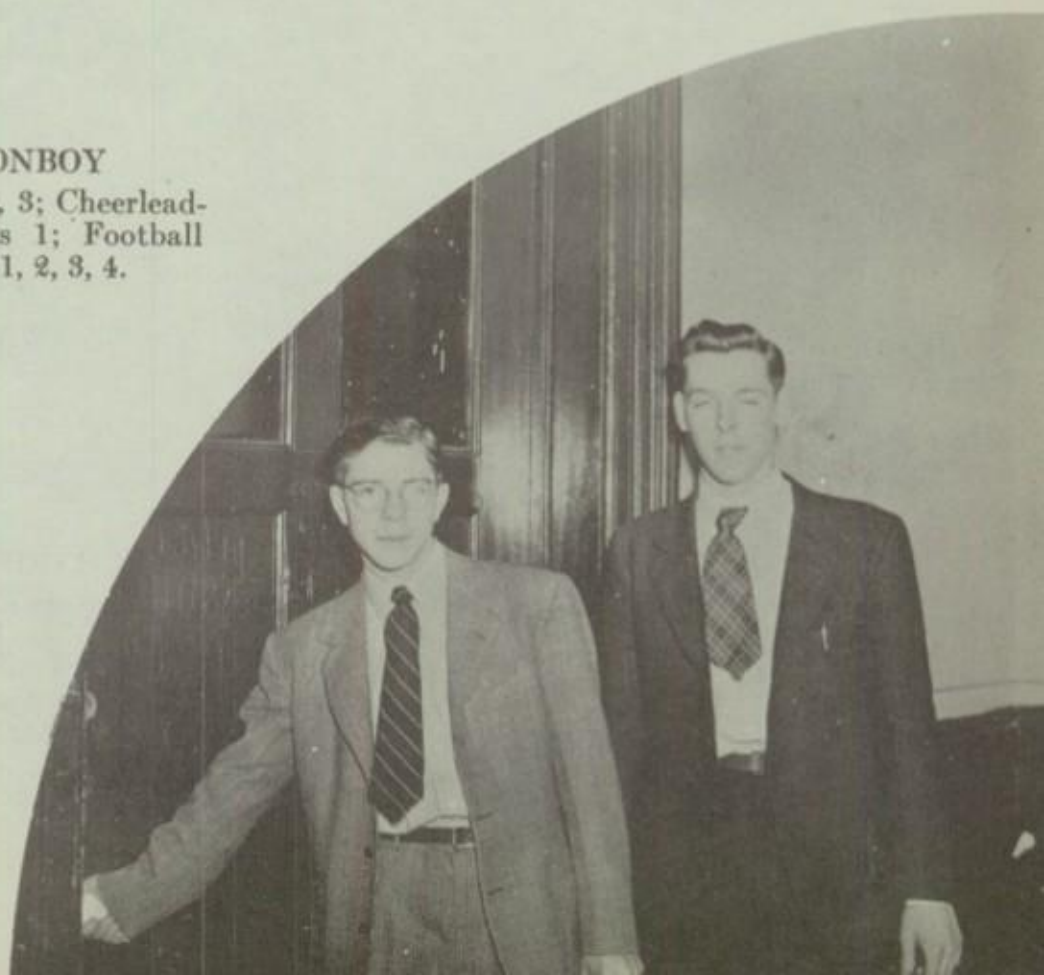

TERMINI, DANIEL BARTELS

JAMES CONDON

Sodality 1, 2, 3, 4; K.B.S. 1, 2, 3, 4; Duces 2, 3, 4; Class Officer 4; Sodality Officer 3, 4; Gold Scholastic Medal 1, 2; Science Club 3; Senior Play; 4; Dramatic Club 3, 4; Debate 2, 3, 4; Prom Committee 4; Glee Club 3; Intramurals 1, 2, 3, 4.

GERALD CRAWFORD

Sodality 1, 2, 3, 4; K.B.S. 1, 2, 3,•4; Intramurals 1, 2, 3, 4.

RICHARD J. CRUMLISH

Sodality 3, 4; K.B.S. 1, 2, 3, 4; Class Officer 3, 4; Prom Committee 4; Chairman Football Dance 4; Class Pres. 4; Football Capt. 4; Football Varsity 2, 3, 4; Intramurals 1, 2, 3, 4.

THOMAS DALY

Sodality 4; K.B.S. 4; John Berchman's 4; Grand Knight 4; Prom Committee 4; Christmas Baskets 4; Varsity Football 3, 4; Intramurals 3, 4.

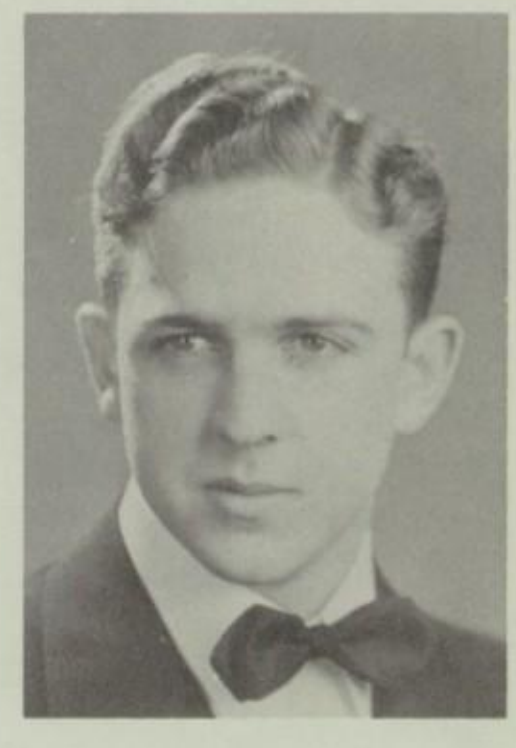

EDWARD DALTON

Sodality 1, 2, 3, 4; K.B.S. 1, 2, 3, 4; Asst. Pref. 2, 4; Student Council 2, 3, 4; Class Officer 1, 2, 3, 4; Yearbook Staff 4; Prom Committee 4; Varsity Basketball 2, 3, 4; Co-Captain 4; Intramurals 1, 2, 3, 4.

SYLVESTER DOBROWOLSKI

Sodality 3, 4; K.B.S. 1, 2, 3, 4; John Berchman's 4; Basketball Minims 1; Jayvees 2; Varsity 3, 4; Intramurals 1, 2, 3, 4.

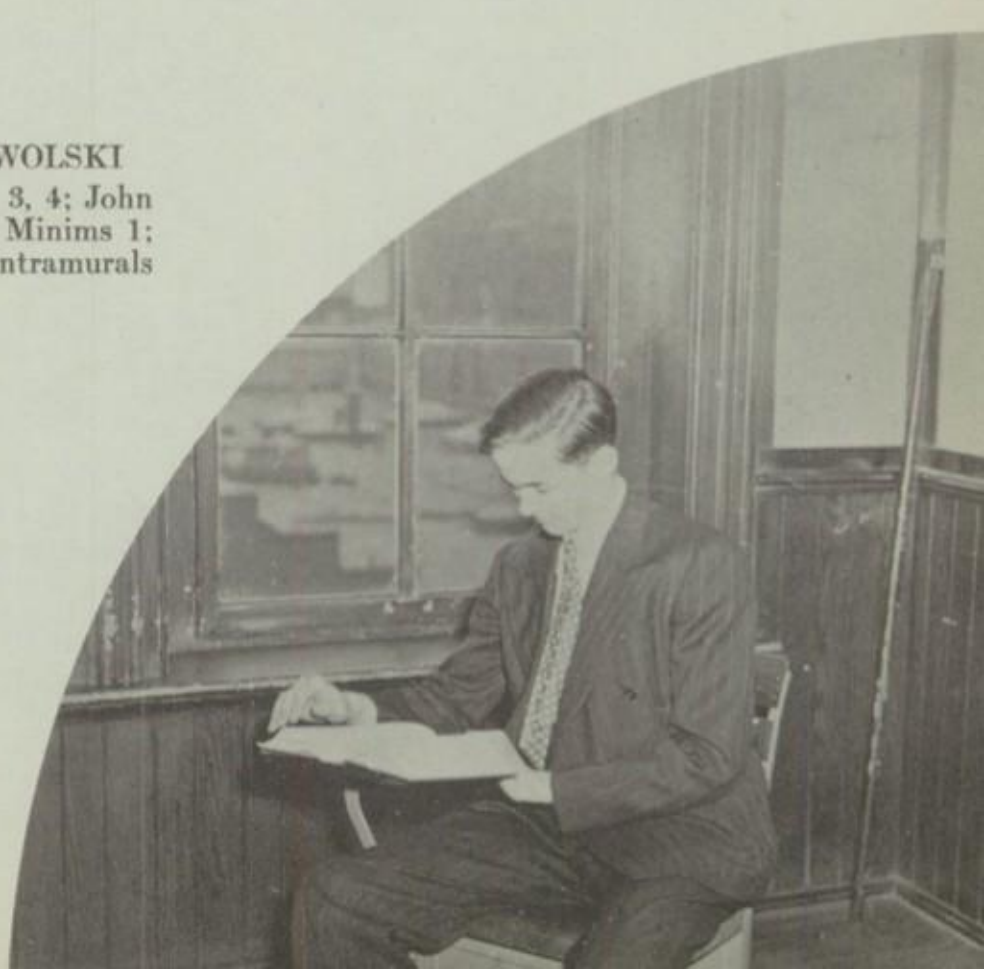

DONALD BUTLER

ROBERT FAHEY

Sodality 1, 2, 3, 4; K.B.S. 1, 2, 3, 4; Orchestra 1, 2, 3, 4; Debate Senior 4; Debate Junior 1, 2; Drama 4; Oratorical Silver Medal 2; Silver Scholastic Medal 3; Varsity Debate Team 4; Senior Play 4; Arena Writer 4; Intramurals 1, 2, 3, 4.

JOHN M. FANNING

Sodality 1, 2, 3; K.B.S. 1, 2, 3; Football Minims 1; Varsity 2, 3, 4; Intramurals 1, 2, 3, 4.

CHARLES FELTHOUSEN

Sodality 3, 4; K.B.S. 1, 2, 3, 4; Class President 2; Student Council 2; Varsity Baseball 1, 2, Tyros 1, 2; Football Minims 1; Varsity 4; Basketball Minims 1; Varsity 2, 3, 4; Intramurals 1, 2, 3, 4.

GEORGE FENDINGER

Sodality 3, 4; K.B.S. 4; Class Officer 4; Varsity Football 1, 2, 3, 4; Varsity Basketball 1, 2; Varsity Baseball 1, 2, 3; Tyros 1, 2; Intramurals 1, 2, 3, 4.

WILLIAM E. FOLEY

Arena 2; Debate 2, 3, 4; Dramatics 4; Glee Club 3; Camera Club 4; Track 3; Intramurals 1, 2, 3, 4.

JAMES GESEL

Sodality 2, 3, 4; K.B.S. 4; Intramurals 2, 3, 4.

SCHAUS, FELTHOUSEN, SCOTT

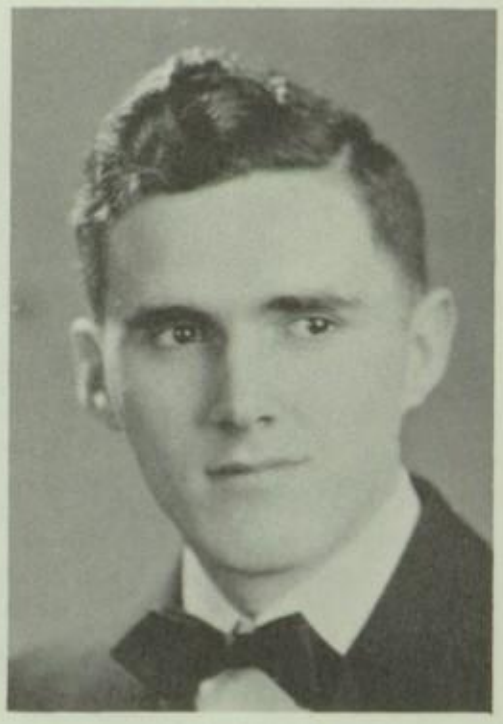

WILLIAM GRIFFIN
Sodality 1, 2, 3, 4; K.B.S. 1; Student Council 1; Class Officer 1; Gold Medal 2.

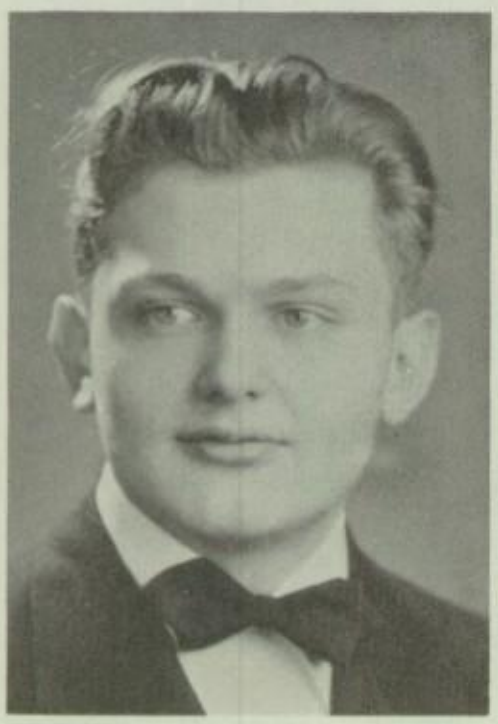

JOHN GROTZ
Sodality 3, 4; Football 4.

LESLIE W. HAAS
Debate 3, 4; Silver Medal 1; Camera Club 3; Intramurals 1, 2, 3, 4.

EDWARD HANLON
Sodality 1, 2, 3, 4; Sodality Officer 2; K.B.S. 1, 2; Class Officer 1, 3; Student Council 1; Debate 2, 4; Football 2; Intramurals 1, 2, 3, 4.

ERWIN F. HETZELT
Sodality 1, 2, 3, 4; K.B.S. 1, 2, 3, 4; Duces 2; Intramurals 1, 2, 3, 4.

RICHARD HOFFMAN
Sodality 4; K.B.S. 3, 4; Intramurals 3, 4.

WOZNIAK

SHANAHAN, MILLS, MAXWELL

LAWRENCE HUDACK
Sodality 1, 2, 3, 4; K.B.S. 1, 2, 3, 4; Intramurals 1, 2, 3, 4.

JAMES HUGHES
Sodality 1, 2, 3, 4; K.B.S. 1, 2, 4; Duces 1; Class Officer 1, 2, 3, 4; Gold Medal 1; Prom Committee 4; Intramurals 1, 2, 3, 4.

WALTER M. KELLY
Sodality 1, 2, 4; K.B.S. 1; Class Officer 1; Varsity Football 3, 4; Football Dance Committee 4; Baseball Minims 1; Intramurals 1, 2, 3, 4.

DAVID KEPPLER
Sodality 2, 3, 4; K.B.S. 4; Duces 4; Class Officer 3; Gold Medal 3.

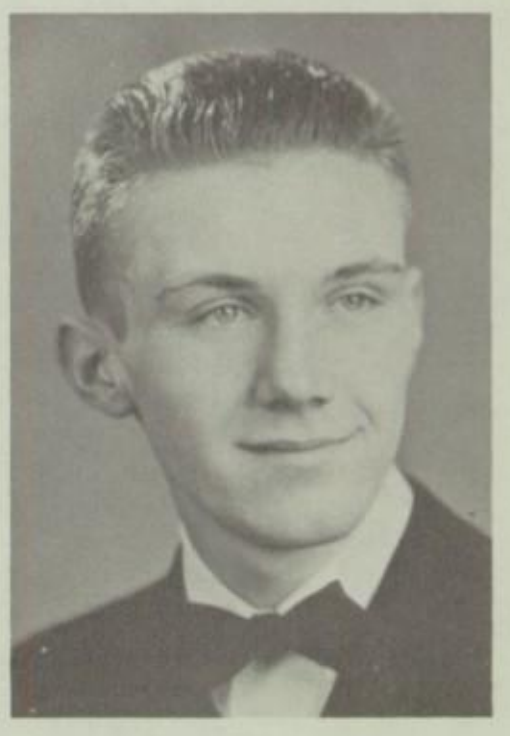

EDWARD KINNEY
Sodality 1, 2, 3, 4; K.B.S. 1, 2, 3, 4; Debate 4; Class Officer 1; Football Minims 1; Intramurals 1, 2, 3, 4.

WILLIAM KNORR
Sodality 1, 2, 3, 4; K.B.S. 1, 2, 3, 4; Duces 1, 2, 4; Class Officer 1, 4; Silver Medal 3; Gold Medal 2; Science Club 3; Debate 2.

HAAS, OSTRANDER, CLOUTIER

ANDERSON, DOBROWOLSKI, ZAIDEL

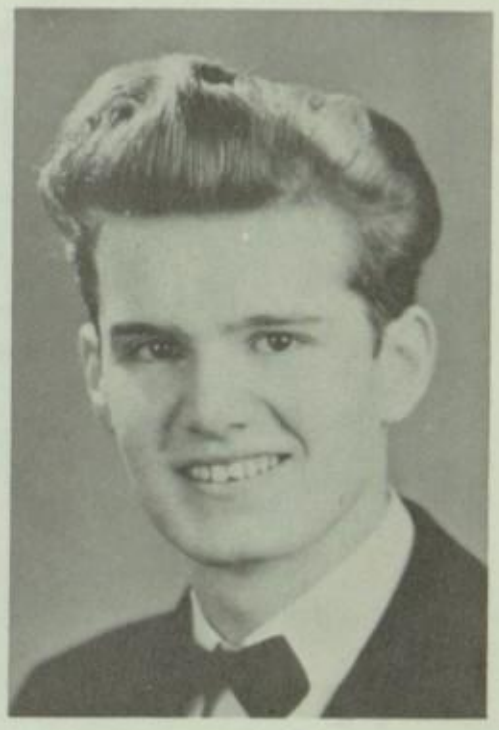

RICHARD KOBEL
Sodality 4; K.B.S. 4; Glee Club 3; Dramatics 4; Senior Prom Committee 4; Cheerleader 4; Intramurals 1, 2, 3, 4.

JOHN W. KOESSLER
Sodality 4; K.B.S. 1, 2; Class Officer 2; Varsity Football 2, 3, 4; Football Dance Committee 4; Intramurals 1, 2, 3, 4.

ROBERT J. KRESSE
Sodality 3, 4; Debate 3, 4; Glee Club 3; Tennis 2; Camera Club 3, 4; Basketball Jayvees 3; Intramurals 3, 4.

FRANCIS KUJAWA

Sodality 1, 3, 4; K.B.S. 3, 4; Duces 4; Debate 3; Orchestra 2; Glee Club 3; Class Officer 4; Asst. Varsity Manager Basketball 3; Intramurals 3, 4.

JOSEPH KURKOWIAK

Sodality 2, 3; Science Club 3; Tyros 2; Varsity Baseball 2, 3, 4; Intramurals 1, 2, 3, 4.

PAUL R. LAZARUS

K.B.S. 3, 4; Football 3, 4; Baseball 3; Intramurals 4.

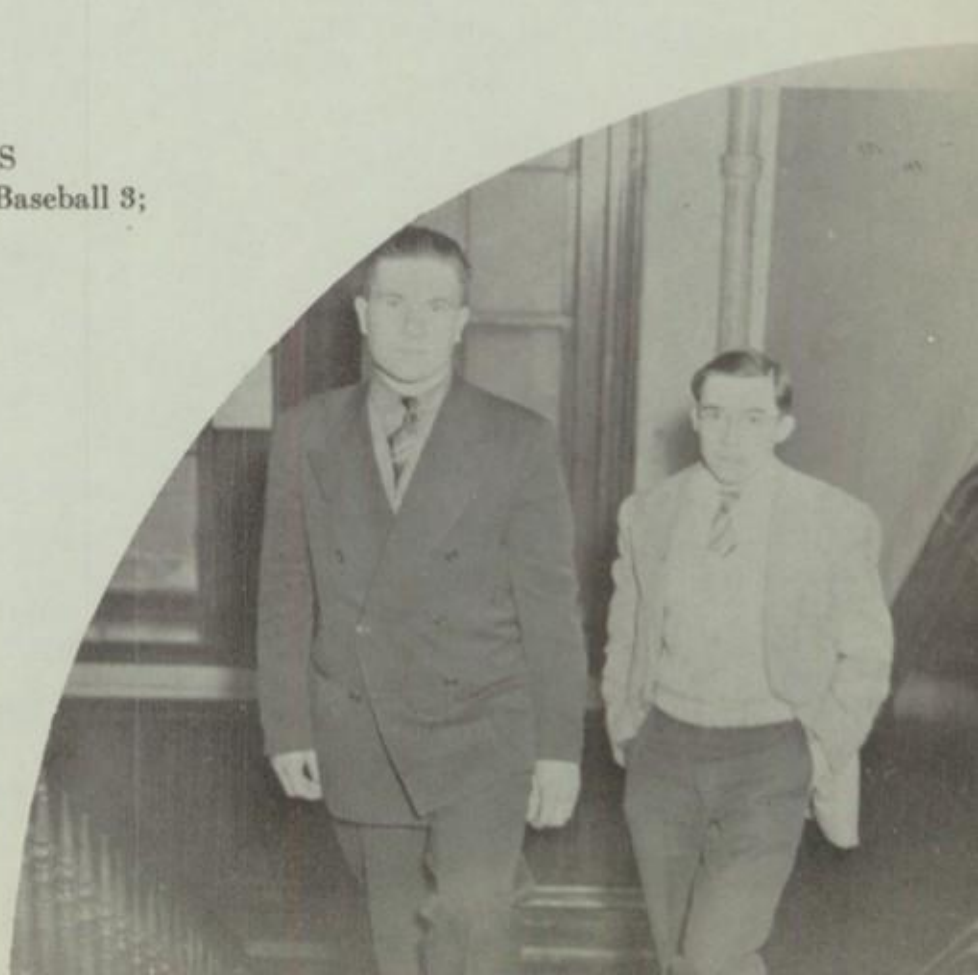

McGEE, LAZARUS
MULLENHOFF

GERALD LENZ
Sodality 1, 2, 3, 4; K.B.S. 1, 2; Duces 1; Arena Staff 3, 4; Dramatics 4.

JOHN LOCHNICHT
Sodality 3, 4; Class Officer 4; Science Club 3; Cheerleader 4; Prom Committee 4; Football 3; Intramurals 1, 2, 3, 4.

WILLIAM MACKEY
Sodality 1, 3, 4; K.B.S. 1, 2; Class Officer 3; Baseball Minims 1; Intramurals 1, 2, 3, 4.

DONALD MAHONEY

Sodality 1, 2, 3, 4; K.B.S. 1, 2, 3, 4; Treasurer 4; Arena 2, 3, 4; Managing Editor 4; Arena Year Book 4; Business Manager 4; Prom Committee 4; Debating 3; Glee Club 3; Dramatics 4; Scriveners Club 3; Varsity Football 2, 4; Intramurals 1, 2, 3, 4.

JOSEPH MATTIMORE

Sodality 2, 3, 4; K.B.S. 1, 2, 3, 4; Duces 1, 2; Gold Medal 1; Silver Medal 3,4; Class Officer 2,3,4; Student Council 2, 3, 4; Arena Yearbook 4; St. Vincent De Paul Chairman 4; Prom Committee4; Football Dance Committee 4; Varsity Football 3, 4; Varsity Baseball 3, 4; Captain 4; Tyros 1, 3; Basketball Jayvees 2, 3; Varsity 4; Intramurals 1, 2, 3, 4.

LEONARD MATUSZEWSKI

Sodality 4; K.B.S.4; Minims 1; Jayvees 2; Intramurals 1, 2, 3, 4.

HANLON, KINNEY, NEU

LENZ, MAHONEY, RANK

JOSEPH MAXWELL
Sodality 1, 2, 4; K.B.S. 1, 2, 4; Class Officer 1; Glee Club 3; Science Club 3.

FRANCIS MAY
Sodality 1, 2, 3, 4; K.B.S. 1, 2, 3, 4; Class Officer 2; Prom Committee 4; Varsity Football 2, 3, 4; Tyros 1, 2; Varsity Baseball 1, 2; Hockey 2, 3; Football Dance Committee 4; Intramurals 1, 2, 3, 4.

RICHARD D. McCARTHY
Sodality 1, 2, 3, 4; K.B.S. 1, 2, 3, 4; Debate 2, 3, 4; Varsity 4; Dramatics 2; Arena 2, 3; Arena Yearbook 4; Fordham Oratorical Contest 3; Class Officer 4; Hockey 3, 4; Football Minims 1; Varsity 2, 3, 4; Intramurals 2, 3, 4.

JOHN E. McGEE
Sodality 4.

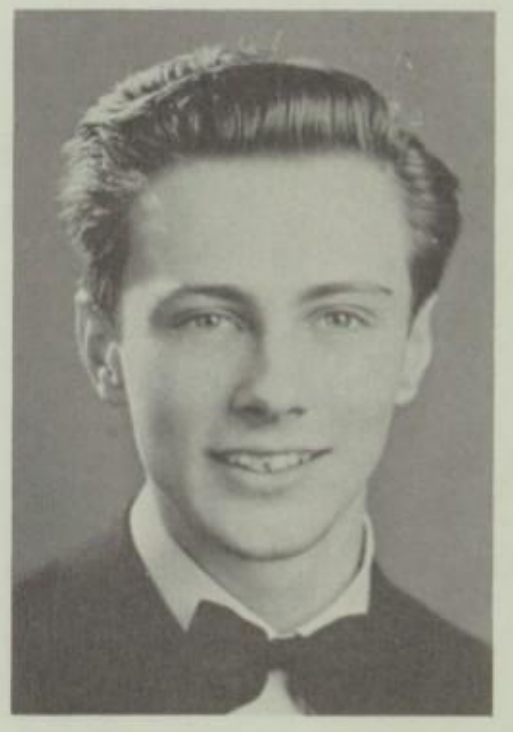

JOSEPH MEIER
Sodality 1, 2, 3; K.B.S. 1, 2, 3, 4; Class Officer 1; Oratorical Contest 1; Camera Club 2, 3, 4; Debate 2, 3, 4; Scriveners Club 2, 3; Prom Committee 4; Football Minims 2; Basketball Jayvees 3; Tennis 2, 3; Intramurals 1, 2, 3.

ROBERT MILLS
Sodality 1, 2, 3, 4; K.B.S. 4; Science Club 3; Dramatics 4; Class Officer 1; Hockey Manager 4.

REEN, MEIER, FANNING

DANIEL BUTLER, RUTECKI, BOGDAN

GEORGE MULLENHOFF

Sodality 1, 2, 3, 4; K.B.S. 1, 2, 3; Duces 3; Class Officer 1, 3; Science Club 3; Debate 2; Football 3; Varsity 4; Intramurals 1, 2.

CONRAD MULLER

Sodality 4; K.B.S. 1, 2, 3, 4; Debate 2; Science Club 3; Cheerleader 4; Dramatics 4; Intramurals 1, 2, 3, 4.

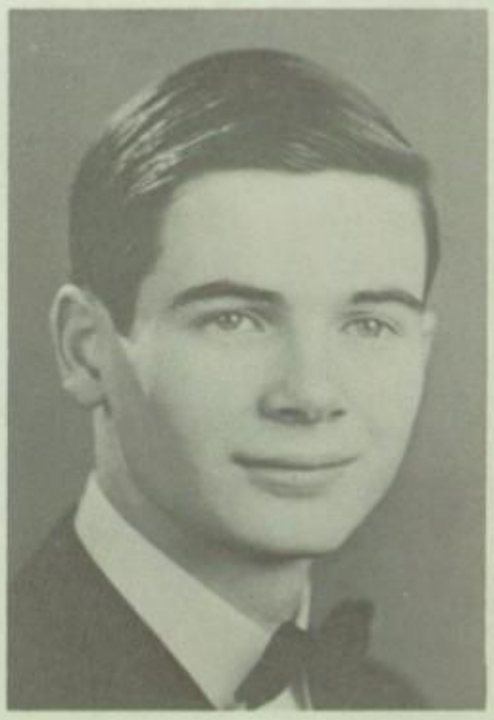

RICHARD T. MURPHY

Sodality 1, 2, 3, 4; Asst. Prefect 2; Prefect 4; K.B.S. 1, 2, 3, 4; Duces 1, 2, 3, 4; Arena 1, 2, 3, 4; Business Editor 2, 3, 4; Arena Yearbook 1, 2, 3, 4; Editor-in-Chief 4; Debating 2, 3, 4; Varsity Debate Team 3, 4; Fordham Oratorical Contest 4; Camera Club 2, 3, 4; Pres. 2, 3, 4; Dramatics 4; Student Council 1, 3, 4; President 4; Prom Committee 4; Class Officer 1, 2; Gold Medal 1, 3; Silver Medal 2; Manager Varsity Football 3, 4; Manager Hockey 4.

MELVIN NAGALSKI
Sodality 2; Glee Club 3; Intramurals 2, 3, 4.

LEON M. NEU
Sodality 1, 2, 3, 4; K.B.S. 1, 2, 3, 4; Duces 2; Prom Committee 4.

THOMAS NORMANLY
Sodality 1, 2, 3, 4; K.B.S. 1, 2, 3, 4; Intramurals 1, 2, 3, 4.

MULLER, KOBEL, REED

PECK, BAUMLER, KEPPLER

GEORGE O'NEILL
Sodality 2, 3, 4; K.B.S. 1, 2, 3, 4

L. CARL OSTRANDER
Sodality 1, 2, 3, 4; K.B.S. 1, 2, 3; Class Officer 1; Debate 3, 4; Minims 2; Intramurals 1, 2, 3, 4.

ARTHUR PECK
Sodality 2; Science Club 3.

RAYMOND PRIOR
Sodality 4; Dramatics 4; Science Club 3; Intramurals 2, 3, 4.

JAMES RANK
Sodality 1, 2, 3, 4; K.B.S. 1, 2, 3, 4; Class Officer 2, 4; Dramatics 4; Minims 1, 2; Jayvees 3, Varsity Basketball 4; Intramurals 1, 2, 3, 4.

JOHN REED
Sodality 1, 2, 4; K.B.S. 1, 2; Dramatics 4; Football Minims 1, 2; Varsity Football 3; Basketball Minims 1; Science Club 3; Glee Club 3; Arena Yearbook 4; Managing Editor 4; Prom Committee 4; Intramurals 1, 2, 3, 4.

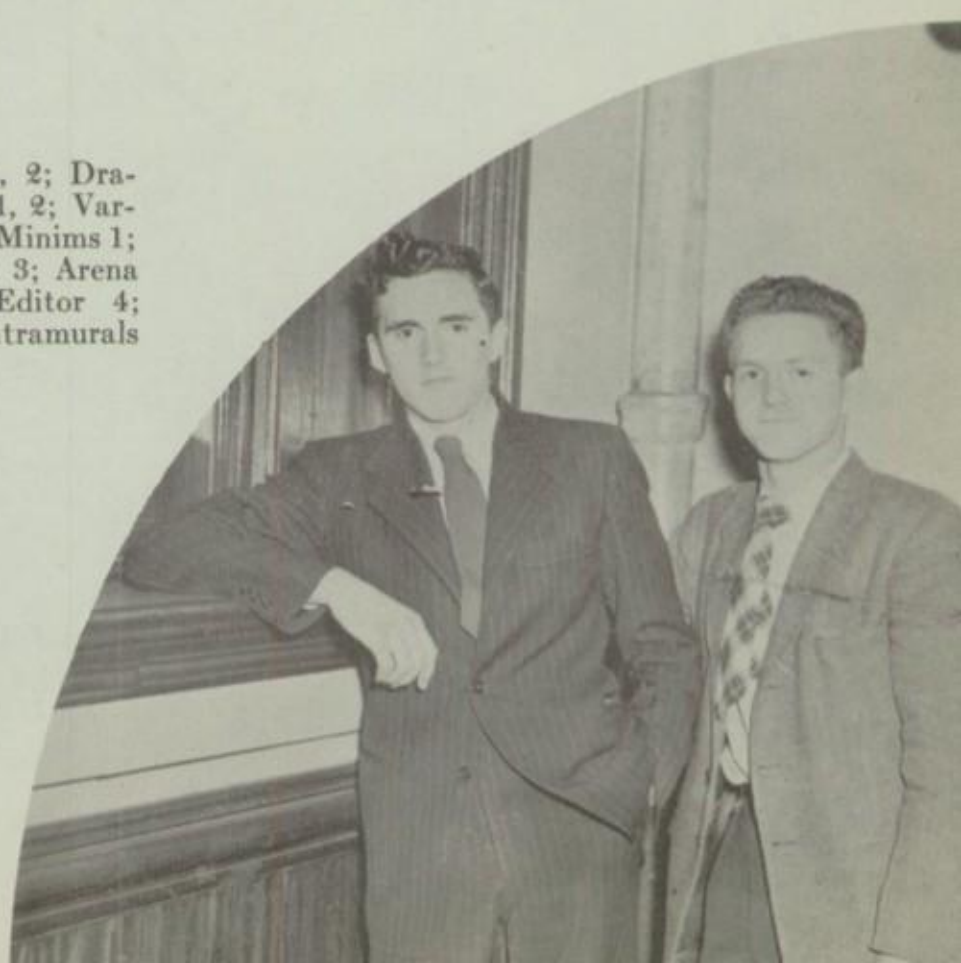

Back: J. D. WALSH, CRAWFORD BRANIECKI

Front: HETZELT, STAPLETON MACKEY

BERNARD REEN

Sodality 1, 4; K.B.S. 1, 2, 3; Class Officer 1, 2, 3, 4; Student Council 1, 4; Secretary 4; Debate 3, 4; Dramatics 4; Football Minims 1, 2; Baseball Knights 1, 3; Basketball Minims 1, 2; Jayvees 3; Varsity 4; Intramurals 1, 2, 3, 4.

EDWARD REISER

Sodality 2, 3, 4; K.B.S. 2, 3, 4; Duces 2; Class Officer 3; Intramurals 1, 2, 3, 4.

GERARD J. RICHTER

Sodality 2, 3, 4; K.B.S. 1, 2, 3; Intramurals 1, 2, 3, 4.

EDMUND RIORDAN
Sodality 1, 2, 3, 4; K.B.S. 1, 2, 3, 4; Intramurals 1, 2, 3, 4.

RICHARD RUTECKI
Sodality 2, 4; K.B.S. 1, 2, 3, 4; Silver Medal 1; Science Club 3; Intramurals 1, 2, 3, 4.

JOHN RYAN
Sodality 1, 2, 3, 4; K.B.S. 1, 2, 3, 4; Debate 3, 4; Scriveners Club 3; Science Club 3; Arena Staff 4; Silver Medal 1, 3; Camera Club 2; Football Minims 1; Varsity 3; Intramurals 1, 2, 3, 4.

SIPPLE, CONBOY

MAYNARD SCHAUS

Sodality 1, 2, 3, 4; K.B.S. 3, 4; Class Officer 1, 2, 4; Student Council 3; Secretary 3; Arena Staff 2, 3, 4; Arena Yearbook 4; General Chairman Senior Prom 4; Football Dance Committee 4; Varsity Football 3, 4; Minims 1; Varsity Basketball 2, 3, 4; Co-Capt. 4; Intramurals 1, 2, 3, 4.

WILLIAM W. SCOTT

Sodality 3, 4; K.B.S. 1, 2; Class Officer 2; Football Minims 1; Varsityl 2, 3, 4; Baseball Knights 1; Footbal Dance Committee 4; Intramurals 1. 2, 3, 4.

ROBERT SHANAHAN

Sodality 3, 4; K.B.S. 3, 4; Dramatics 4; Arena Yearbook 4; Camera Club 3, 4; Cheerleader 3, 4; Intramurals 3, 4.

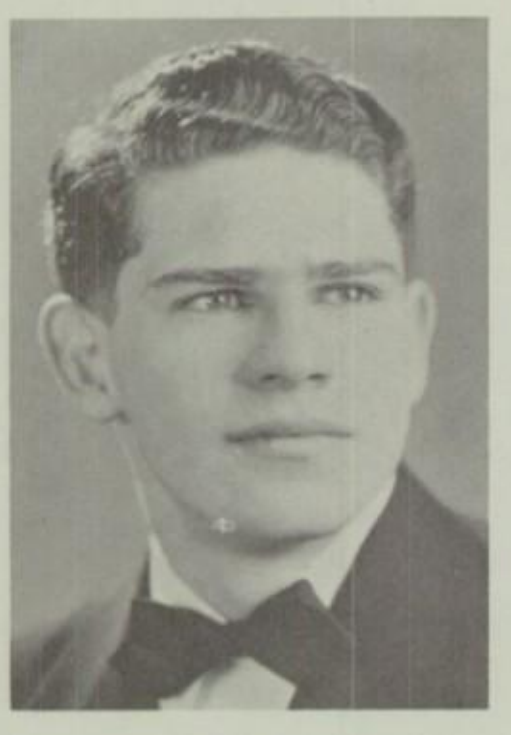

WILLIAM SIPPLE
Sodality 1, 2, 3, 4; K.B.S. 1, 2, 3, 4
Duces 1, 2, 3, 4; Camera Club 2, 3, 4;
Dramatics 4; Basketball Minims 1;
Football Minims 1.

FRANK SPECYAL
Sodality 4; K.B.S. 4; Intramurals
1, 2, 4.

HENRY STAHL
Sodality 1, 2, 3, 4; K.B.S. 3, 4; Debate
4; Intramurals 1, 2, 3, 4.

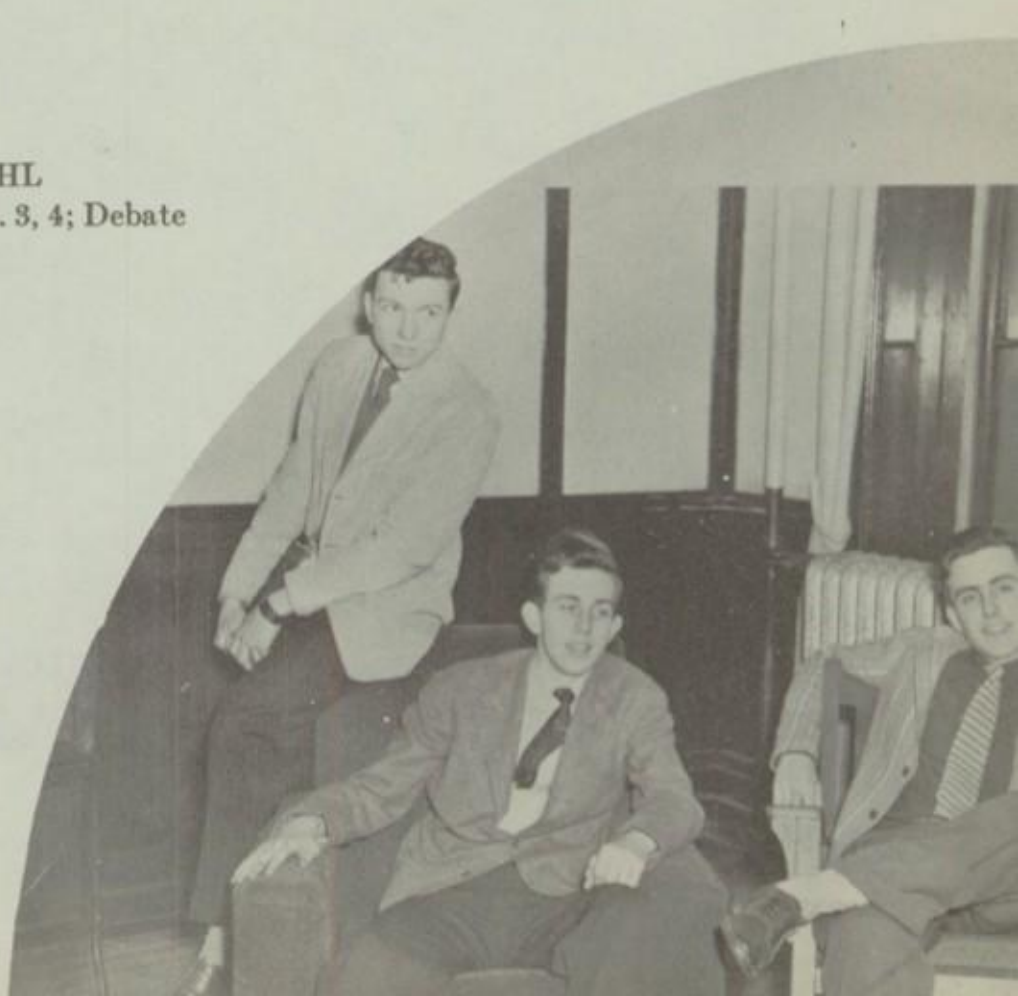

KRESSE, LOCHNICHT, FAHEY

KELLY, KOESSLER, MAY

THOMAS STAPLETON

Sodality 4; K.B.S. 1, 2, 3, 4; Student Council 3; Dramatics 3, 4; Debating 2, 3, 4; Secretary 4; Intramurals 1, 2, 3, 4.

RAYMOND SWEENEY

Sodality 1, 2, 3, 4; Ass't Prefect 3, 4; K.B.S. 1, 2, 3, 4; Class Officer 1, 2, 4; Debate 2, 3; Officer 3; Student Council 2, 4; Vice President 4; Arena 2, 3, 4; Managing Editor 3; Editor 4; Arena Yearbook 4; Dramatics 3; Scriveners Club 2, 3; Glee Club 3; Chairman Senior Dance 4; Intramurals 1, 2, 3, 4.

ALOYSIUS SWIATEK

Sodality 1, 2, 3, 4; Officer 4; K.B.S. 1, 2, 3, 4; Science Club 3.

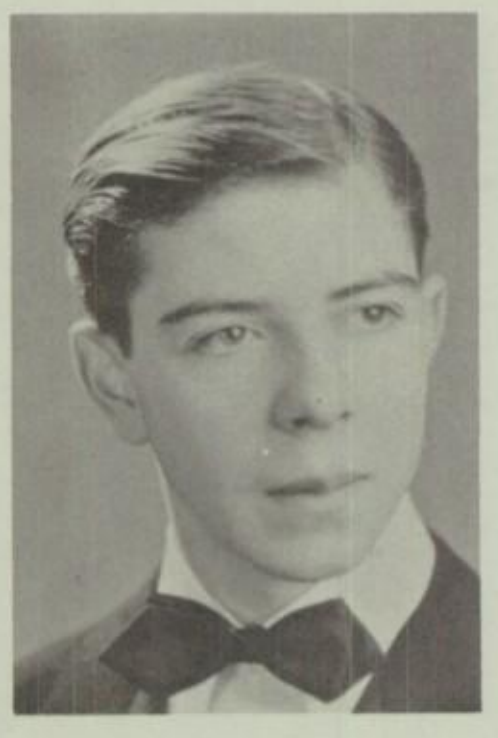

PHILLIP TERMINI
Sodality 1, 2, 3, 4; K.B.S. 3, 4; Glee Club 3; Intramurals 1.

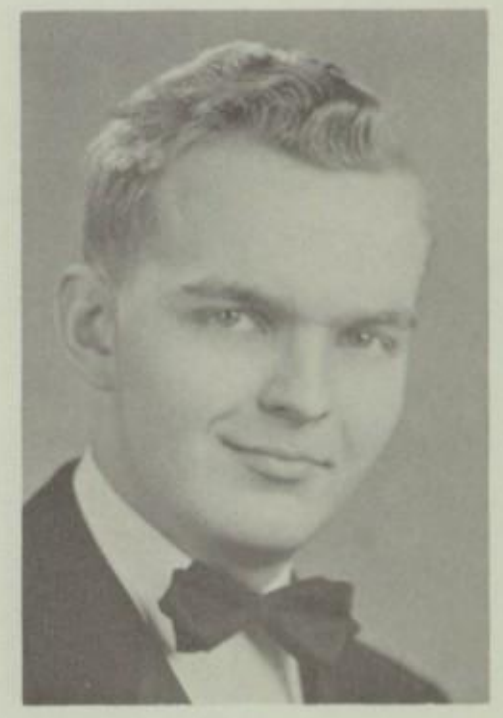

EUGENE TRAUTMAN
Sodality 3, 4; Class Officer 3; Camera Club 2, 3; Arena Staff 3, 4; Art Editor 4; Arena Yearbook 4.

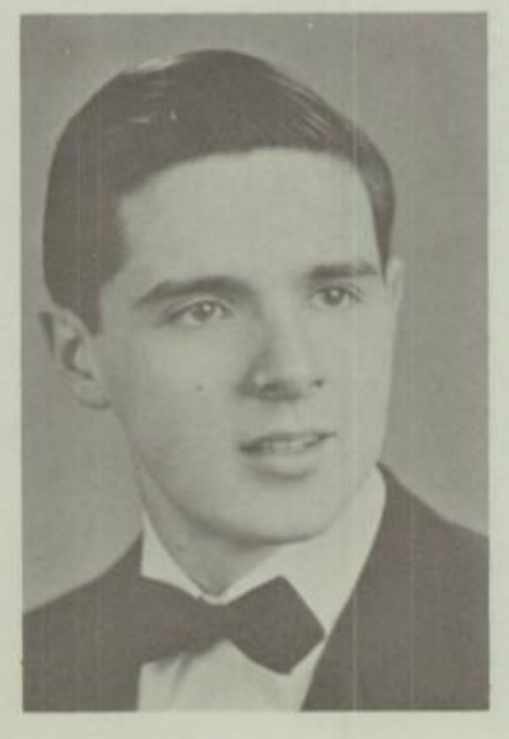

JOHN D. WALSH
Sodality 1, 2, 3, 4; Arena Yearbook 4; Science Club 3; Co-chairman Accelerated Class Graduation Dance, Class Officer 4; Student Council 4; Gold Medal 1, 3; Silver Medal 2.

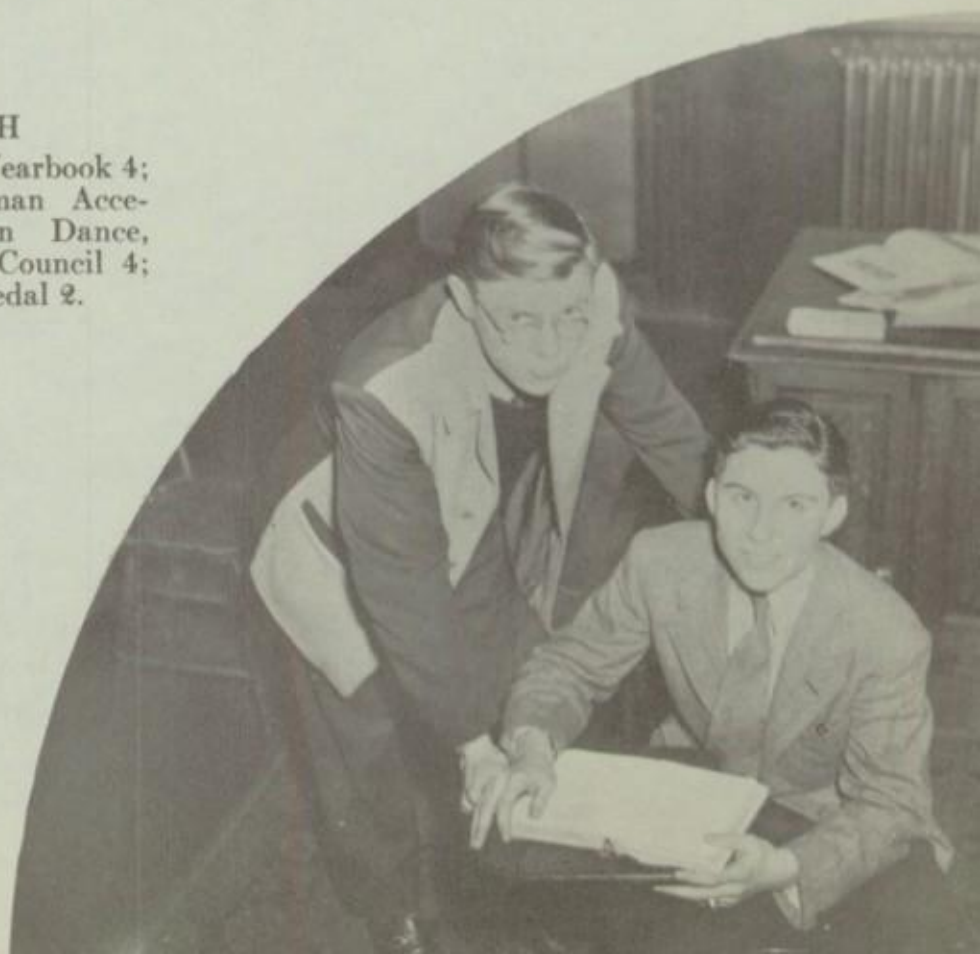

PRIOR, R. WALSH

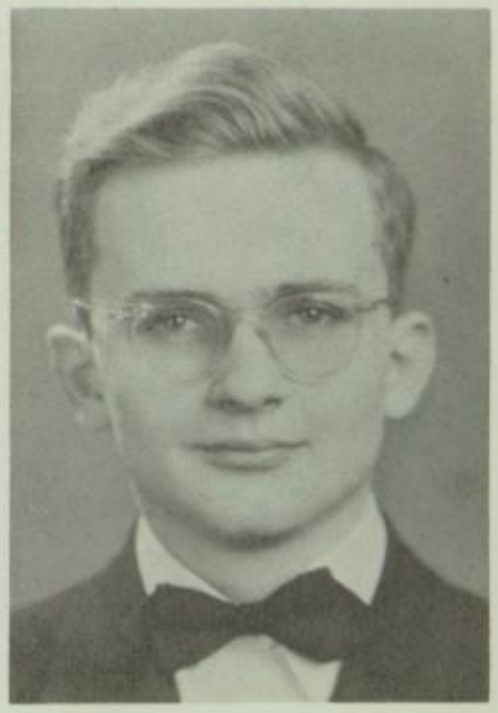

JOHN D. WALSH

Sodality 1, 2, 3, 4; Arena Yearbook 4; Science Club 3; Co-chairman Accelerated Class Graduation Dance, Class Officer 4; Student Council 4; Gold Medal 1, 3; Silver Medal 2.

RICHARD E. WALSH

Sodality 1, 2, 3, 4; K.B.S. 1, 2, 3, 4; Duces 1; Debate 2; Class Officer 3; Intramurals 1, 2, 3, 4.

JAMES C. WEBER

Sodality 1, 2, 3, 4; K.B.S. 1, 2, 3, 4; Duces 1, 3; Class Officer 3, 4; Cheerleader 2, 3, Intramurals 1, 2, 3, 4.

RICHARD R. WOZNIAK
Sodality 4; Silver Medal 1; Arena Staff 4.

RAYMOND B. ZAIDEL
Sodality 3, 4; Orchestra 1; Camera Club 3, 4; Science Club 3; Glee Club 3.

McCARTHY, MATTIMORE, DALTON, MURPHY

PASSING IN REVIEW

Name	*Nickname*	*Noted For*	*Highest Ambition*	*Favorite Expression*
Anderson	Olaf	His Ears	To go to M.I.T.	"I would have done it."
Dan Bartels	Barts	His audacity	To get his homework done	"I didn't do nuthin'."
Don Bartels	Bottles	His Dancing	To own Eggertsville	Missed my bus
Baumler	Francois	His walk	To be a success in life.	Uh Huh
Bogdan	Boggy	His efficiency as beadle	To pass History	What do you call it?
Bowhers	Red	His tractor	To live in the city	Where's Bumps?
Braniecki	Brains	His illustrated Latin Book	To put Sloan on the map	Ask Mr. Walsh
Braun	Boris	His profile	To get in the movies	Ye Gads!
Breen	L'Abbe	His gaffing	To own the Lackawanna Leader	Who's the mole?
Brennan	Tom Collins	His ability never to be perturbed	To get a C book	Wait till I'm in the army.
Dan Butler	Dan	His false teeth	To get a new Ford	Silence, please.
Don Butler	Sad Sack	His questions in Latin class	To write a trot	I have a question, Father.
Carney	B. J.	His three-hot-dog luncheon	To get a date	The way I see it.
Cloutier	Cloutch	His mathematical genius.	To outdo Einstein	That's wrong, Father.
Conboy	Kikie	His build	To make the basketball team	I was the last one cut.
Condon	Jim	His Friendliness	To incorporate Buffalo into Lackawanna	Where's Jim?
Crawford	Casanova	His Frank Sinatra wave	To become a millionaire	Don't do today what can be done tomorrow
Crumlish	Ape	His Steady girl	To play football at N.D.	I'll be out in five minutes
Daly	Cap	His wit	To be a G-man	It's a must
Dalton	Ed	His falling on the floor	To get in the Navy	I don't want to break a bill
Dobrowolski	Cy	His hot dogs	To score a basket	Why didn't he put me in?
Fahey	Bob	His acting	To play with Tommie Dorsey	True
Fanning	Boo	His laugh	To green M.A.H.	Heads will roll
Felthousen	"Horsie"	His gait	To sing with Spike Jones	Aw Gee
Fendinger	The Deer-Slayer	His Underworld connections	To own Burns Bro. Men's Clothing Store	Love that boy
Foley	Bill	His religion marks	To convert 4-B	I can see your point, But
Gesel	Gesel	His curly hair	To run a bus line from Williamsville	It was Bartels' fault
Griffin	Bill	His marks	To own his own printing press	Where's Maxwell?
Grotz	Dutch	His driving	To own Howard Johnson	I won't wait five minutes
Haas	Harpy	His cribbing	To own a delicatessen	Let's take a vote
Hanlon	Mooch	His tardiness	To get in the Marines	Where's the Spook?

PASSING IN REVIEW

Name	*Nickname*	*Noted For*	*Highest Ambition*	*Favorite Expression*
Hetzelt	The original Harpy	His many friends of the opposite sex	To own Henel's	Out in Kenmore
Hoffman	Ruchie	His general amnesty	His original answers	Huh?
Hudack	Hot Lips	His quietness	To abuse Hughes	I had a tough weekend
Hughes	Tico	His wise remarks	To get his ring back	Button your lip
Kelly	Garlic	His hair	To marry Meta Mae	I'll meet you there
Keppeler	Davy	His contact with the Jesuits	To get a tan	Who is the moth?
Kinney	Spook	His touches	To go steady	Where's the Mooch?
Knorr	Willie	His stupidity	To pass Physics	Curses, only 99%
Kobel	Dink	His innocence	To run a penny Arcade in Rochester	Got a weed?
Koessler	Jack	His red hair	To live at Long Beach	Don't fence me in.
Kujawa	Tarawa	His girl friend Alice	To see a Republican President.	What a might!
Kurkowiak	Joe	His ball playing	To bat	She's not so cute
Lazarus	Paul	His diving	To graduate	Row, row, row
Lenz	Jerry	His twotone hair	To learn how to fix a flat	Possibly
Lochnicht	Jerry the Wise	His corny jokes	To legalize hitch hiking	I get off at the next signal
Mackey	Wease	His car	To own Sully's	That's unfair
Mahoney	Moe	His bashfulness	To get married	Wait till you hear this
Mattimore	Joe	His good looks	To play with the Orioles	Where's L'Abbe?
Matuszewski	Matty	His Superman Build	To own a convertible	Cherchez la Femme
Maxwell	Max	His devotion	To succeed Admiral Halsey	"#$%&*@"
May	Avery	His wavy hair	To get a car with brakes	Hi ya Horsie
McCarthy	Iggy	His capacity	To succeed Tom McDermitt	Sound the alarm!
McGee	Fibber	His frequent appearance in jug	To drive a Greyhound	But Fr. the bus was late
Meier	Joe	His Line	To go to Bennett	Got a match?
Mills	Millie	His Nichols buddies	To dive at the P.L.	Where were you last night?
Mullenhoff	Bumps	His bumps	To bump off Truman	54,40 or fight
Muller	Yutsi	His questions in Physics	To go into beesness	Yie, Yie, Yie
Murphy	Murph	His debating	To find his way to South Buffalo	Who let you in?
Nagalski	Beef	His reenforced chairs	To become Police Commissioner	Wait till I come back a general
Neu	Duke	His profiteering	To be chef at the White House	It's this way Margaret
Normanly	Tom	His knowledge of farming	To join the Grange	But Father the cows can't wait.
O'Neill	Georgie	His dancing	To convert Normanly	Where's Tom?
Ostrander	Carl	His Rolls	To get on the team	Did you report?

PASSING IN REVIEW

Name	*Nickname*	*Noted For*	*Highest Ambition*	*Favorite Expression*
Peck	Kreeps	His pipe	To join the Navy	Ya can't win.
Prior	Ray	His snappy jokes	To pass History	That's a funny
Rank	Jim	His bush	To start a game	But, But!
Reed	Jack	His efficiency	To join the Marines	Nurse!
Reen	Bernie	His jitterbugging	To cut a rug	What do you think about going steady?
Reiser	Eddie	His Greek	To sleep in Greek class	That's true.
Richter	The Mouse	His mercy	To fly South	What a memory!
Riordan	Ed	His liberal ideas on government	To be Prefect of Discipline	Comes the Revolution!
Rutecki	Dick	His prudence	To get his Uncle's job.	He's dead
Ryan	Hairy	His ham acting at the Sem.	To be an admiral	Meat at Pearly's
Schaus	Bud	His showmanship	To get in the Navy Air Corps	Listen, Bucky!
Scott	Bill	His build	To own a truck	Let's skip this one!
Shanahan	Bob	His devotion to St. Margaret's	To own Percy's	I've already got jug.
Sipple	Moose	His jokes	To move into the city	All righty!
Specyal	Extra	His little black book	To join Foreign Legion	What's the attraction at Sunset Bay?
Stahl	Hank	His worms	To own a coal mine	It's time to fly North.
Stapleton	The Voice	Memorized Latin Translations	To play Hamlet	I've got it memorized
Sweeney	Ray	His nocturnal visits	To have girl cheerleaders	Do you know her, Moe?
Swiatek	Prof	His hair	To get a permanent	Well something like that
Termini	Phil	His peroxide blond hair	To run an icehouse	Where is Bernie?
Trautman	Brook	His art	To marry Gypsy	Is this all right, Father?
Walsh	J.B.	His Irish tenor voice	To locate Sally	Hello Cherry!
Walsh	J.D.	His jitterbugging	To flunk an exam	The way I see it.
Walsh	Rickie	His wise cracks	To be a Doctor	I tried that once.
Weber	Jim	His Physics	To own a beauty parlor	I wish she'd give me a break.
Wozniak	Dick	His crapshooting	To be Parks Commissioner	Is Prior around?
Zaidel	Ray	His singing	To be an engineer.	Who's got the assignment?

SENIOR PREFERENCE LIST

Favorite Song	Don't Fence Me In
Favorite Radio Personality	Bob Hope
Favorite Pastime	Sports
Did Most For Canisius	Dick Murphy
Did Most For the Class	Dick Murphy
Most Popular	Maynard Schaus
Most Brilliant	Carl Cloutier
Best Student	J. D. Walsh
Most Likely To Succeed	Dick Murphy
Best Writer	Ray Sweeney
Best Orator	Dick Braun
Best Debater	Dick Murphy
Best Actor	Bob Frahey
Best Dancer	Bernie Reen
Handsomest	Frank May
Best All Around Athlete	Maynard Schaus
Best Football Player	George Fendinger
Best Basketball Player	Maynard Schaus
Best Baseball Player	Joe Mattimore
Quietest	Laurence Hudack
Noisiest	Tom Stapleton
Pleasantest Year	Fourth
Favorite Subject	History
Toughest Subject	Physics
Favorite Gathering Place	Smoking Room
Favorite Band	Tommie Dorsey
Favorite Band	Tommie Dorsey
Favorite Sport as Spectator	Football
Favorite Sport as Participant	Basketball

ADDRESSES

Braun, Richard C. ..... 152 Highgate Ave. (14)
Cloutier, Louis C. ..... 275 Southampton St. (8)
Fanning, John M. ..... 1515 Amherst St. (14)
Haas, Leslie W. ..... 401 Abbott Road (20)
Hanlon, Edward P. ..... 82 Eaglewood Ave. (20)
Kelly, Walter M. ..... 403 W. Ferry St. (13)
Kinney, Edward W. ..... 118 Melrose St. (20)
Koessler, John W. ..... 133 Fairlawn Dr., Eggertsville 21, N. Y.
Mattimore, Joseph M. ..... 65 Macamley St. (20)
May, Francis A. ..... 269 Colvin Ave. (16)
McGee, John E. ..... 27 Spring St., Lockport, N. Y.
Meier, Joseph F. ..... 456 Woodward Ave. (14)
Murphy, Richard T. ..... 2280 Main St. (14)
Neu, Leon M. ..... 8 Mildred Dr., Cheektowaga, N. Y.
Ostrander, Lewis C. ..... 1037 Ellicott St. (8)
Reen, Bernard M. ..... 91 Mendola St. (15)
Reiser, Edward H. ..... 544 Ontario St. (7)
Richter, Gerard J. ..... 200 May St. (11)
Schaus, Maynard C. ..... 146 Frontenac Ave. (16)
Scott, William W. ..... 74 Russell Ave. (14)
Stahl, Henry N. ..... 159 Ericson Ave. (15)
Sweeney, Raymond J. ..... 1128 Parkside Ave. (14)
Weber, James C. ..... 316 E. Jewett Ave. (14)
Anderson, Edwin H. ..... 287 Walden Ave. (11)
Bartels, Daniel D. ..... 38 Westfield Rd., Eggertsville, N. Y.
Baumler, Francis R. ..... 304 Herman St. (11)
Bowhers, Vincent J. ..... 3849 Seneca St., Ebenezer, N. Y.
Butler, Donald E. ..... 115 Maynard Dr., Eggertsville 21, N. Y.
Conboy, Joseph B. ..... 107 Congress St. (13)
Condon, James E. ..... 15 Minard St., Lockport, N. Y.
Crumlish, Richard J. ..... 465 Franklin St. (2)
Fahey, Robert F. ..... 269 Winspear Ave. (15)
Foley, William E. ..... 224 Cambridge (15)
Keppeler, David E. ..... 159 Leroy Ave. (14)
Knorr, William G. ..... 71 Cheltenham Dr. (16)
Kobel, Richard T. ..... 51 Roosevelt Ave. (15)
Kresse, Robert J. ..... 30 West Parade Ave. (8)
Lochnicht, John G. ..... 90 Florida St. (8)
Maxwell, Joseph R. ..... 2263 Seneca St. (10)
Mills, Robert I. ..... 793 Auburn Ave. (9)
Mullenhoff, George J. ..... 70 North Ave., Gardenville, N.Y.
Muller, Conrad D. ..... 286 Lisbon Ave. (15)
Peck, Arthur R. ..... 139 Victoria Blvd., Kenmore, N. Y.
Prior, Raymond F. ..... 120 East End Ave. (11)
Reed, John C. ..... 446 East Amherst (15)
Ryan, John J. ..... 81 Beverly Road (8)

Trautman, Eugene E.	169 Parkside Ave. (14)
Walsh, John B.	40 Groveland (14)
Walsh, Richard E.	127 W. Winspear Ave. (14)
Wozniak, Richard R.	410 Parker Ave. (16)
Zaidel, Raymond B.	98 Briscoe Ave. (11)
Bogdan, Edward J.	89 Progressive Ave. (7)
Breen, Martin J.	2763 South Park Ave., Lackawanna 18, N.Y.
Butler, Edward D.	813 Tacoma Ave. (16)
Carney, Bernard W.	601 Crescent Ave. (14)
Daly, Thomas J.	282 Cumberland Ave. (20)
Dalton, Edward F.	51 Eaglewood Ave. (20)
Dobrowolski, Sylvester D.	1500 Broadway (12)
Felthousen, Charles E.	165 Colvin Ave. (16)
Griffin, William J.	83 Parkview Ave. (10)
Grotz, John G.	609 West Delavan Ave. (9)
Hoffman, Richard F.	84 Sterling Ave. (16)
Hudack, Lawrence J.	165 North Ogden St. (6)
Hughes, James J.	272 Colvin Ave. (16)
Lazarus, Paul R.	200 Thompson St. (7)
Lenz, Gerald J.	186 Commonwealth Ave. (16)
Mahoney, Donald T.	271 Sterling Ave. (16)
McCarthy, Richard D.	291 Lafayette Ave. (13)
Normanly, Thomas V.	30 Whitfield Ave. (20)
O'Neill, George P.	1058 Tifft St. (20)
Rank, James J.	50 Fairfield Ave. (14)
Rutecki, Richard P.	343 Walden Ave. (11)
Shanahan, Robert B.	69 Rugby Road (16)
Sippel, Harold W.	288 Ruskin Rd., Eggertsville, N. Y.
Swiatek, Aloysius P.	290 Weimar St. (6)
Termini, Philip C.	303 Trenton Ave. (1)
Bartels, Donald	38 Westfield Rd., Eggertsville, N. Y.
Braniecki, Robert	274 Michael Ave., Sloan, N. Y.
Brennan, Thomas	295 Woodland Drive, Kenmore(17), N. Y.
Crawford, Gerald	197 E. North Street, (4)
Fendinger, George	22 Sandrock Rd. (7)
Gesel, James	122 High Park Blvd., Eggertsville, N. Y.
Hetzelt, Erwin	225 McKinley, Kenmore, N. Y.
Kujawa, Francis	812 Fillmore Ave. (12)
Kurkowiak, Joseph	212 Goodyear Ave. (11)
Mackey, William	727 Abbott Rd. (20)
Matuzewski, Leonard	172 Barnard St. (6)
Nagalski, Melvin	271 Walden Ave. (11)
Riordan, Edmund	1356 Niagara Ave., Niagara Falls, N. Y.
Specyal, Frank	219 Fenton St. (14)
Stapleton, Thomas	15 Carmel Rd. (6)
Walsh, John D.	24 Morris Ave. (14)

The Seniors express their Gratitude:—

To Rev. Father Reed for his interest and encouragement.

To our moderator, Father Scott for his long hours of patient work with us.

To Mr. William Watson for his assistance in preparing and printing this book.

To the following companies for permission to use pictures:

1) The Buffalo Evening News for the picture of Dick Crumlish on pg. 31.

2) The Associated Press for the two pictures on the first of the colored pages.

3) Twentieth Century Fox for the pictures from their film, "Winged Victory" which appear on the colored pages introducing the Faculty, Sports, Undergrad and Senior Sections.

4) Metro-Goldwyn-Mayer for the picture from their film, "Thirty Seconds over Tokyo" which appears on the colored pages introducing the Activities section.

To Mr. Erhardt for his patience and splendid photography

To the advertisers who have patronized "The Arena." We urge you to patronize them.

To the staff, photographers and artists who put so much of their time into the production of this book.

COMPLIMENTS OF

4-B

President . . . . . Richard Crumlish
Vice-President . . . . . James Condon
Secretary . . . . . John Lochnicht
Treasurer . . . . . William Knorr

Edwin Anderson
Daniel Bartels
Francis Baumler
Vincent Bowhers
Donald Butler
Joseph Conboy
Robert Fahey
William Foley
David Keppeler
Richard Kobel
Robert Kresse
Joseph Maxwell
Robert Mills
George Mullenhoff
Conrad Muller
Arthur Peck
Raymond Prior
John Reed
John Ryán
Eugene Trautman
John B. Walsh
Richard Walsh
Richard Wozniak
Raymond Zaidel

GOLD-TONE STUDIOS

CLASS PHOTOGRAPHER

PORTRAITS of DISTINCTION

Color Photography Our Specialty

★

SPECIAL RATES TO STUDENTS

No Appointment Necessary

★

631 MAIN STREET

WAshington 9770

COMPLIMENTS OF

2-G

President . . . . . Robert Priore
Vice-President . . . . . Gerard Fornes
Secretary . . . . . John Hunt
Treasurer . . . . . Richard McDermott

Donald Bauman
Stanislaus Biedny
Frank Butler
Richard Campana
Joseph Cavagnaro
Donald Corey
Richard Diebold
Frederick Floss
Joseph Gutt
Richard Haselbauer
John Kopasz
Donald McDonnell
Donald McVay
Stanley Moskal
Paul Mott
Robert Myers
George Nalbach
Minot Ortolani
Charles Price
Albert Salter
Alvin Silverman
Francis Sterlace
Charles Weisbecker
Donald White

Walter Young

Neuman's

Wholesale and Retail Distributors

of

DOMESTIC -- IMPORTED CHEESE
and DELCATESSEN PRODUCTS

Swiss Sandwich Cut a Specialty

—o—

Phone, CL. 8510 5 Washington Mkt.

Arne Ursin-Smith George B. Young

The Maintenance of a standard of accuracy worthy of the term scientific, requires a high sense of moral and ethical responsibility which patrons of Ursin-Smith have never found wanting.

—o—

Ursin-Smith

GUILD OPTICIANS

270 DELAWARE AVENUE

Dependable Glasses at Reasonable Rates

Rudolph Wurlitzer Company

A NAME FAMOUS

IN MUSIC

FOR OVER

200 YEARS

Drink Weckerle Milk Every Day

•

1001 JEFFERSON AVE.

Phone LI. 7400

Canisius College

Buffalo, New York

is an integral unit of an
international Educational System
which is represented in the United States
by the following Colleges and Universities:

BOSTON COLLEGE
THE CREIGHTON UNIVERSITY, OMAHA
FORDHAM UNIVERSITY, NEW YORK CITY
THE UNIVERSITY OF DETROIT
GEORGETOWN UNIVERSITY, WASHINGTON
GONZAGA COLLEGE, SPOKANE
HOLY CROSS COLLEGE, WORCESTER
JOHN CARROLL UNIVERSITY, CLEVELAND
LOYOLA COLLEGE, BALTIMORE
LOYOLA UNIVERSITY OF CHICAGO
LOYOLA UNIVERSITY OF LOS ANGELES
LOYOLA UNIVERSITY OF NEW ORLEANS
MARQUETTE UNIVERSITY, MILWAUKEE
REGIS COLLEGE, DENVER
ROCKHURST COLLEGE, KANSAS CITY
ST. JOHN'S COLLEGE, TOLEDO
ST. JOSEPH'S COLLEGE, PHILADELPHIA
ST. LOUIS UNIVERSITY
ST. PETER'S COLLEGE, JERSEY CITY
THE UNIVERSITY OF SAN FRANCISCO
SANTA CLARA UNIVERSITY
SCRANTON UNIVERSITY
SEATTLE COLLEGE
SPRING HILL COLLEGE
THE XAVIER UNIVERSITY, CINCINNATI

Canisius College Offers Undergraduate, Postgraduate, and Afternoon and Evening Courses in Arts, Science and Business

For information communicate with the Registrar
MAIN STREET AND JEFFERSON AVENUE, BUFFALO

CONGRATULATIONS TO THE

GRADUATING CLASS

OF 1945

From 3-A

BEST WISHES TO THE CLASS OF '45

from

ROSINSKI FURNITURE CO.

697 RIDGE ROAD, LACKAWANNA 18, N. Y.

GEORGE H. COHN

628 Brisbane Building

(*Over Kleinhans*)

BUFFALO, N. Y.

Phone, WA 8353

Wholesale — Retail

Elgin, Bulova, Gruen, Diamonds, Jewelry
Silverware

Pay as low as 50c a week

Congratulations From

I-B

President—Robert Schuster

Vice-President—James Dorr

Secretary—Harold Wolf

Treasurer—Robert Weber

BISON CHAIR RENTAL & SUPPLY

We Rent

Chairs, Glassware, Silverware, Dishes, Games and Bar Supplies

117 GORSKI STREET Phone Tr. 4631-3968

Deliveries Anywhere—Anytime

Buffalo's Greatest Entertainment!

ALWAYS IN

SHEA THEATERS

There's One Near Your Home!

WITH OUR COMPLIMENTS TO THE SENIORS AND A REMINDER OF THE 3-C CLASS OF 1945

President ..... Melvin Ruminski
Vice-President ..... Gerald Whalen
Secretary ..... Charles Sullivan
Treasurer ..... James Bowen

John Callanan
Albert Chassard
Thomas Collins
Kenneth Fellner
John Gervasio
George Gesel
William Howard
Myron Kawa
Leonard Kozerski
Paul Kreppel
Edwin McAvoy
William McDonnell
Robert McGinley
John Murray
Victor Musielak
James O'Grady
Anthony Paganello
John Rahill
William Reilly
Nicholas Rogers
Daniel Rzeszutek
John Shalloe
Paul Weixlmann
David Whissel

SIMON GREENBAUM

479 WASHINGTON STREET

Budget Payments Available
at No Extra Charge

Free Parking

Established 1858

F. T. COPPINS CO.

Incorporated

667 MAIN STREET

PAINT SUPPLIES

ARTISTS' MATERIALS

Bring Your Paint Troubles to Us

Charles King & Son

Quality Fruits and Vegetables

624 WASHINGTON ST.

Phone MA 0705-0706 Buffalo, N.Y.

Buffalo Optical Co.

559 MAIN STREET

BUFFALO, N. Y.

Hotel, Steamship, Restaurant and
Institution Supplies

GERHARD LANG

Meats and Provisions, Inc.

461-463 Ellicott Street Buffalo, N.Y.

THE HOME OF PURE FOODS

LAfayette 8350-8351-8352

VITAMIN D

MILK

HENEL'S DAIRY

2940 Delaware Ave. Kenmore, N.Y.

Artistic Creations in Quality Flowers

Flowers by

COLONIAL FLOWER SHOP INC.

352 DELAWARE AVE. *at Tupper* WA. 5310

The Edward O'Toole Co.

Religious Articles *Church Goods*

Before selecting any Religious Articles
Get Our Prices and Save
We have one of the largest selections of
Greeting Cards for all occasions in
Western New York

582 MAIN ST., BUFFALO, N. Y.

R. S. McMannus Steel Construction Co.

Fabricators — Erectors

1254 E. Ferry St. HU 1254

Compliments of

St. Nicholas Academy

E. D. GUTTAS CO.

Manufacturer of

Emblems - - Pennants - - Banners and School Letters

77-79 W. Chippewa St. CL 6188

WAGNER'S DAIRY

HUmboldt 8135

257 Northland Ave. Buffalo, N.Y.

A. & B. Wallpaper & Paint Co.

1110 BROADWAY

HU 5234

UN 5250 Lady Attendant

R. J. DENGLER

Funeral Director and Embalmer

339 Leroy Ave. Buffalo, N.Y.

Buffalo Brewers Supply Co.

446 GENESEE ST.

WA 1481

Compliments of

St. Mary's Seminary

Congratulations from

ECONOMOU'S

717 Ridge Road

LACKAWANNA 18, N. Y.

Compliments of

MR. AND MRS.

CHARLES WEISBECKER

Phone MAdison 0594

Perlino's Importing Co.

Importers of

Olive Oil — Cheese — Macaroni

356 Swan Street Buffalo, N.Y.

LA CANTINA

For "Real" Choice Italian Food

Open Sundays — 12 Noon till 3 A.M.

724-726 Main

at Tupper

Congratulations to the Class of '45

from

Hotel Lackawanna

727 Ridge Road

LACKAWANNA 18, N.Y.

Success to the Class

of 1945

Justice Motors, Inc.

CHRYSLER – PLYMOUTH

Motorcars Accessories

Replacement Parts

2315 Delaware Telephone

Cor. Hertel Ave. RI 1438

VAUGHN & BRAUN

CHRYSLER AND PLYMOUTH

SALES AND SERVICE

655 GENESEE STREET

COMPLIMENTS OF

J. C. STEPHENS MOTOR CORP.

EXPERT FORD * LINCOLN * MERCURY * SERVICE

3484 MAIN STREET BUFFALO 14, N.Y.

George J. Kunz Co.

734 Ridge Road

LACKAWANNA, N. Y.

HERTEL DINER

1168 Hertel Ave.

BUFFALO, N. Y.

Compliments from

CURLEY'S

LACKAWANNA 18, N. Y.

Heavey's Delicatessen

1213 Hertel Ave.

BUFFALO, N. Y.

Compliments of

HERBERT & ALFF

ARDMORE SALES

1218 Jefferson Ave. LI 8805

Florist Telegraph Delivery WO 1010

Compliments of

AVERY'S FLOWERS

2707 South Park, Lackawanna 18, N. Y.

Accent On Youth

Ullman is "tops" in creating furs for Young America. Buoyant, light-hearted furs, adapted to the needs of a full, active life. Furs typical of the studied simplicity and casual charm that characterizes the Youth of today. And, of course, each and every origination bears the proud Ullman label which stands for perfection in quality and workmanship, moderation in price!

The House of
ULLMAN

700 MAIN ST., near Tupper

Compliments of 3-E

President — Robert Schaus

Vice-President — Peter Ebner

Secretary — John Crotty

Treasurer — Paul Louis

CONGRATULATIONS FROM

Class 1 J

President — Richard Mattimore

Vice-President — Lucian Potenza

Secretary — William Stack

Treasurer — Paul Kempf

Wangler Electric Co.

2637 Main St. at Fillmore

REPAIRING—APPLIANCES

PA 4675 Buffalo, N.Y.

Compliments of

J. Don Schlaerth and William Rae

Chartered Buses Ford Agency

Edward H. Cottrell, Inc.

2041 Union Road Gardenville, N.Y.

Phone TR 6027 Garden 267R

Buffalo's Greatest Entertainment

Always In

SHEA THEATERS

Shea's Buffalo * Shea's Hippodrome

Shea's Great Lakes

THERE'S ONE NEAR YOUR HOME

Compliments

of

A FRIEND

Summit Electric & Hardware Company Inc.

Two Stores

1469 Hertel Ave. 2832 Delaware Ave.

Buffalo, N.Y. Kenmore, N.Y.

HEADQUARTERS FOR WELL DRESSED CANISIUS MEN

Kleinhans College Shop

Kleinhans Corner – *Main & Clinton*

BUY WAR BONDS and STAMPS

E. T. DANAHY CO.

MEATS & POULTRY

67-69-CLINTON STREET

BUFFALO, N. Y.

WAshington 3287 – 3288

Nights and Sundays RI 1834 – WA 6492

COMPLIMENTS OF

3-B

President — Joseph Grace

Vice-President — Philip Barth

Secretary — Eugene Kaney

Treasurer — Robert Linehan

S. DOBROWOLSKI

Manufacturer of

SELECT SAUSAGE

WHOLESALE MEATS

1500 Broadway

Phone, HU 1325

Compliments of 2-D

Junior Basketball Champs

Senior Softball Champs

Class Teacher — Father Baatz, S.J.

President — George Duffy

Secretary — Paul Hyland

Vice-President — Robert Smith

Treasurer — Peter Brennan

Athletic Manager — Nicholas Sapienza

Nicholas Carriero	James Hohl	Henry Pepe	Peter Tiernan
Frank Fabian	Alfred Kruszynski	John Rohr	George Welch
Dominick Galbo	Frank Mack	Ernest Ruda	Richard Wierzbicki
Edward Gress	Alfred Mehltretter	Peter Runfola	Arthur Wolniewicz
Eugene Grisanti	John Montfort	Carmelo Scaccia	Norman Ziemer
Roger Hogenkamp	Joseph Murray	Peter Songin	

Compliments of

Mr. & Mrs. John Krysinski

HUmboldt 9879 HUmboldt 9610

Yeostros Ice Cream Co.

Mfrs. of Ice Cream & Candy

Famous For Flavor

E. Manicas — L. Yeostros — J. Yeostros

1442-44 Broadway Buffalo, 12, N.Y.

Compliments of 3-D

President — James May

Vice-President — Richard Dobmeier

Secretary — Paul Mercer

Treasurer — James Laux

Compliments of 2-E

President — Robert Baetzhold
Vice-President — James Stengel
Secretary — Edward Malican
Treasurer — Alfred Schlipper

William Balthazar
Donald Breitweiser
Gerard Dauman
Richard Deptula
R. Ehrensberger
John Elwell
David Flynn
Vincent Furlong
Norman Ickowski
George Ivancic
Alfred Kaczmarek
Richard Kaczmarek
Kevin Killeen
Julian Kubiniec
Leo Lynett
Robert Manley
John Meldrum
Richard Netter
Joseph Orlowski
Daniel Ralicki
John Rogowski
Edward Rokitka
William Schabel
Robert Sippel
Edward Valance

Compliments of 1-D

President — William Poorten
Vice-President — William Chapin
Secretary — Edward Baumler
Treasurer — Raymond LeBlanc

John Anderson
William Bourie
Frederick Buscaglia
John Butler
Dominic Cannizzaro
Victor Dreyer
Francis Felong
Francis Fitzgerald
Carl Frank
Carmelo Gugino
F. Harasimiowicz
John Joyce
Leonard Krempa
Edward Lawler
Norman Malecki
Angelo Marini
Reginald Martin
William Meissner
James Murphy
Joseph Murray
Joseph Muscato
Anthony Naples
Hugh Nelligan
Joseph Sullivan
Henry Papierski
Jerome Piechowiak
Eugene Schott
Leonard Slawatycki
John Smith
Edward Stepien
Eugene Stepniek
Daniel Szymanski
Joseph Tartaro
James Walsh

Compliments of 2-A

President — Clark Zimmerman

Vice-President — George Zugger

Secretary — Thomas Carroll

Treasurer — James Allen

Compliments of 2-F

President — Robert Campana

Vice-President — Thomas O'Brien

Secretary — Clayton Eccles

Treasurer — Charles Mahaney

BACK
THE
ATTACK

BUY
WAR
BONDS
AND
STAMPS